

JANUARY 1

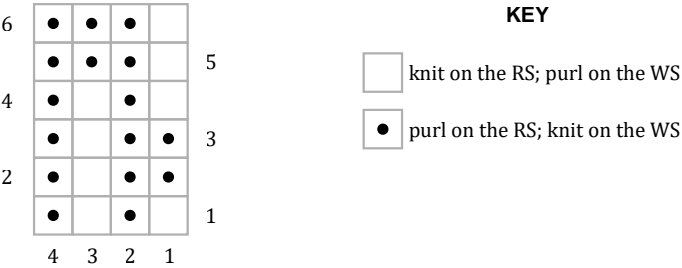

JANUARY 2

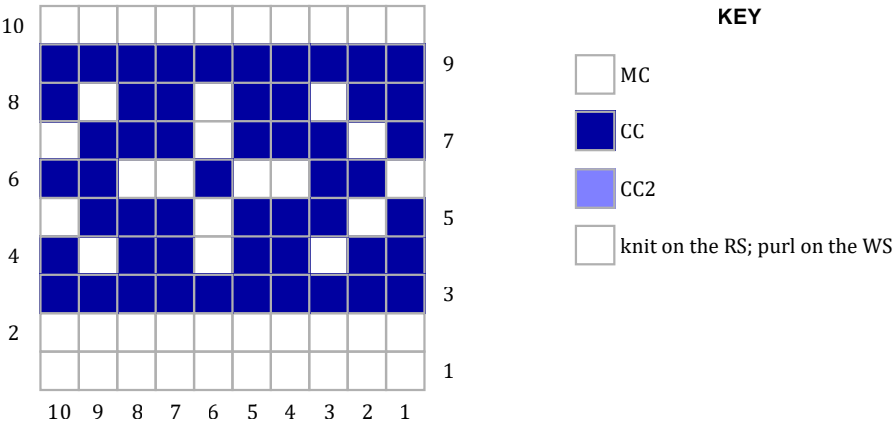

JANUARY 3

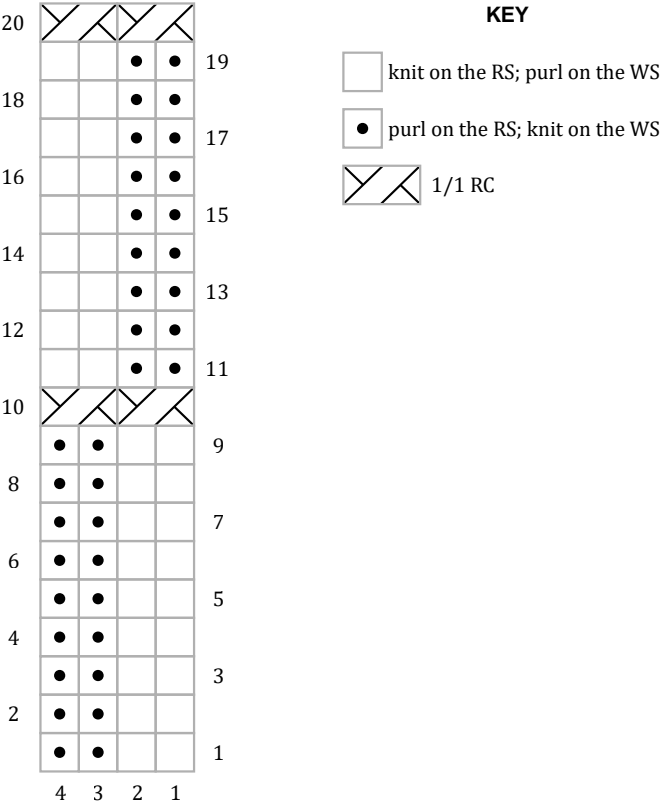

JANUARY 4

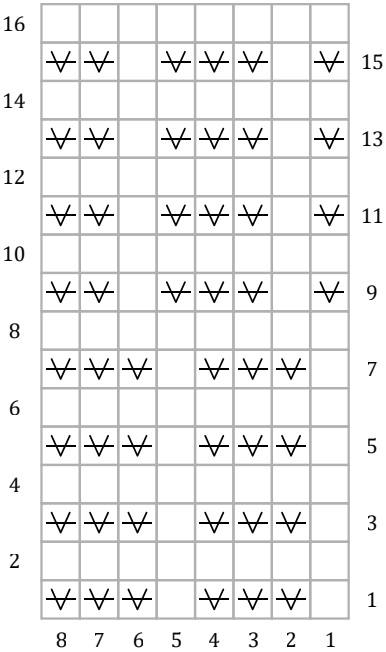

KEY

- knit on the RS; purl on the WS
- purl on the RS; knit on the WS
- sl 1 wyif on the RS

JANUARY 5

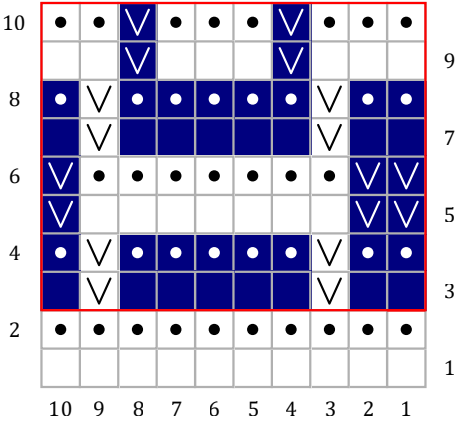

KEY

- MC
- CC
- knit on the RS; purl on the WS
- purl on the RS; knit on the WS
- sl 1 wyib on the RS; sl 1 wyif on the WS
- rep Rows 3-10 for pattern

JANUARY 6

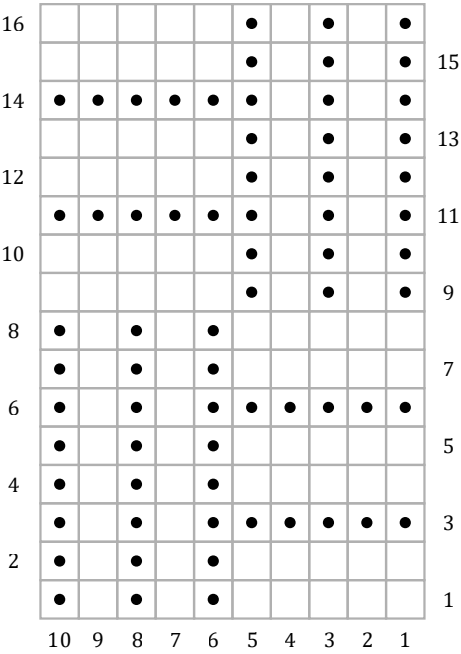

KEY

- knit on the RS; purl on the WS
- purl on the RS; knit on the WS

JANUARY 7

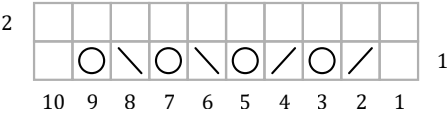

KEY

- knit on the RS; purl on the WS
- yo
- k2tog on the RS; p2tog on the WS
- ssk on the RS; ssp on the WS

JANUARY 8

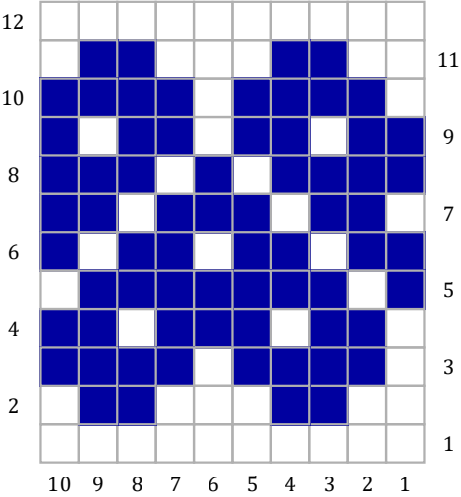

KEY

- MC
- CC
- knit on the RS; purl on the WS

JANUARY 9

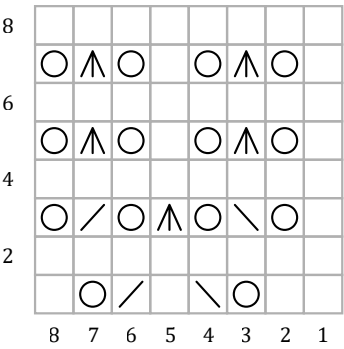

KEY

- [] knit on the RS; purl on the WS
- [O] yo
- [/] k2tog on the RS; p2tog on the WS
- [\] ssk on the RS; ssp on the WS
- [^] s2kp on the RS; sl2, p1, p2sso on the WS

JANUARY 10

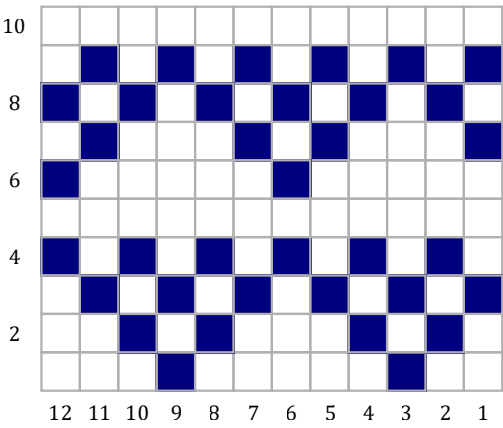

KEY

- [] MC
- [■] CC
- [] knit on the RS; purl on the WS

JANUARY 11

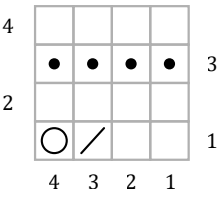

KEY

- [] knit on the RS; purl on the WS
- [•] purl on the RS; knit on the WS
- [O] yo
- [/] k2tog on the RS; p2tog on the WS

JANUARY 12

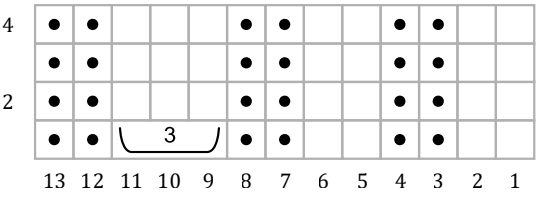

KEY

- [] knit on the RS; purl on the WS
- [•] purl on the RS; knit on the WS
- [] Wrap3

JANUARY 13

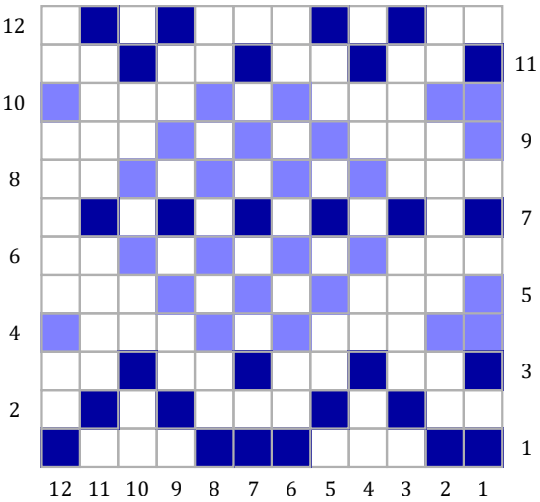

KEY

- MC
- CC
- CC2
- knit on the RS; purl on the WS

JANUARY 14

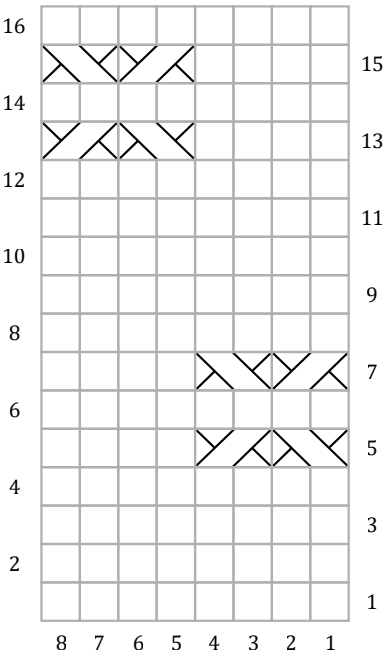





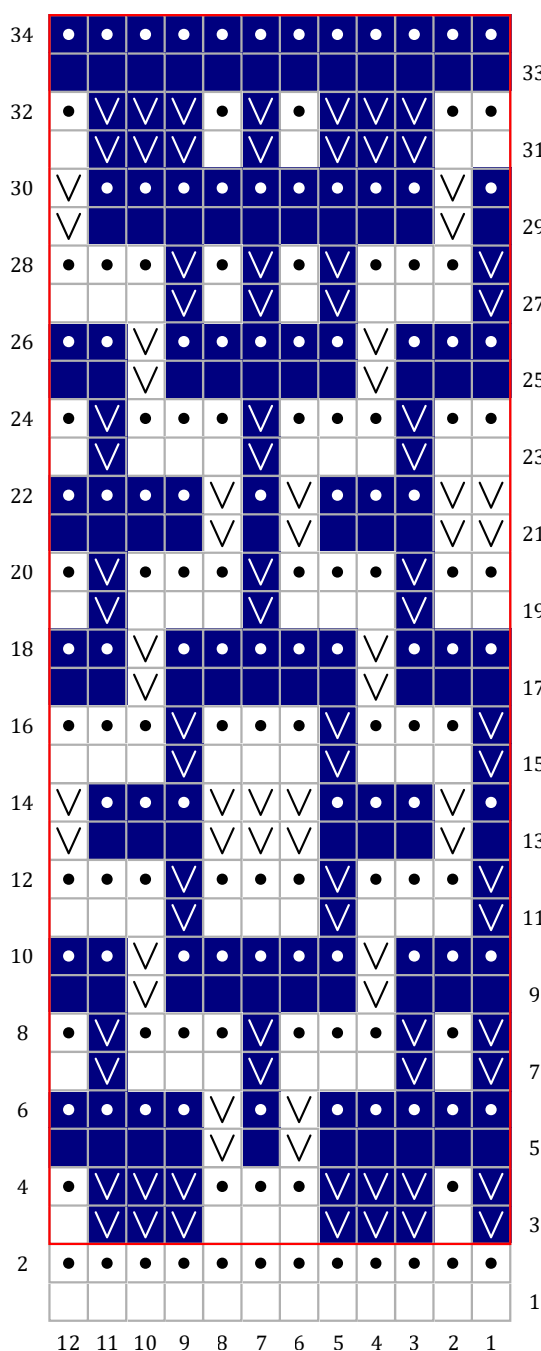

KEY

- knit on the RS; purl on the WS
- purl on the RS; knit on the WS
- 1/1 RC
- 1/1 LC

JANUARY 15





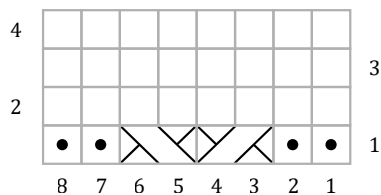

KEY

-  MC
-  CC
-  knit on the RS; purl on the WS
-  purl on the RS; knit on the WS
-  sl 1 wyib on the RS; sl 1 wyif on the WS
-  rep Rows 3-34 for pattern

JANUARY 16



KEY

-  knit on the RS; purl on the WS
-  purl on the RS; knit on the WS
-  1/1 RC
-  1/1 LC

JANUARY 17

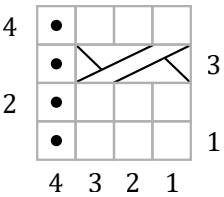

KEY

- knit on the RS; purl on the WS
- purl on the RS; knit on the WS
- k tbl on the RS; p tbl on the WS
- 1/2 RC

JANUARY 18

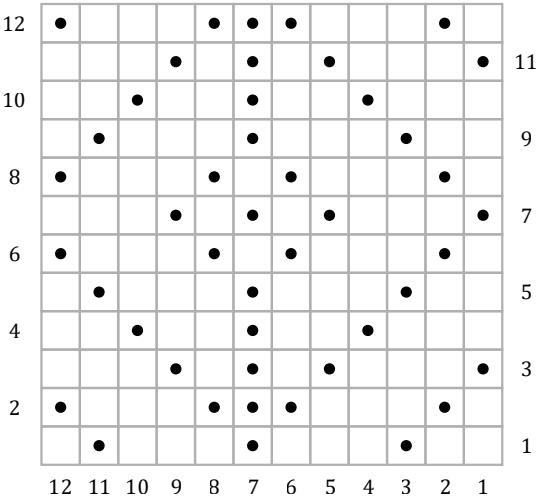

KEY

- knit on the RS; purl on the WS
- purl on the RS; knit on the WS

JANUARY 19

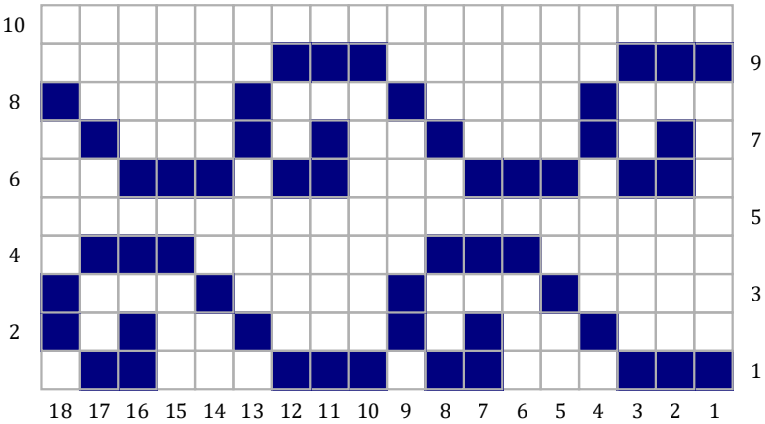

KEY

- MC
- CC
- knit on the RS; purl on the WS

JANUARY 20

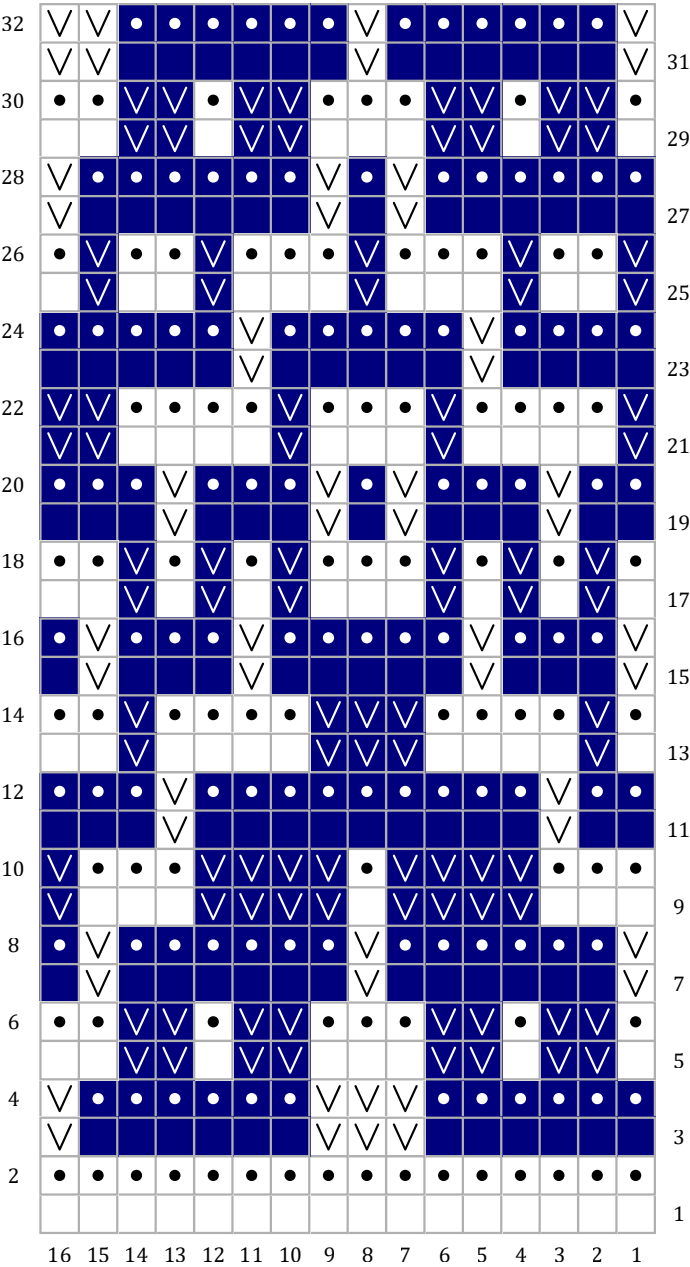

KEY

- MC
- CC
- knit on the RS; purl on the WS
- purl on the RS; knit on the WS
- sl 1 wyib on the RS; sl 1 wyif on the WS

JANUARY 21

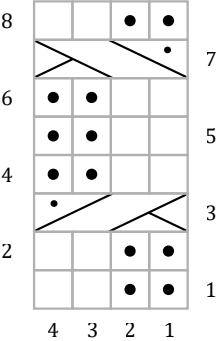

KEY

- knit on the RS; purl on the WS
- purl on the RS; knit on the WS
- 2/2 RPC
- 2/2 LPC

JANUARY 22

4

↘

•

3

2

•

↘

1

2

1

KEY

knit on the RS; purl on the WS

•

purl on the RS; knit on the WS

↘

sl 1 wyib on WS

JANUARY 23

8

7

6

○

/

•

•

5

4

•

•

•

•

3

2

1

4

3

2

1

KEY

knit on the RS; purl on the WS

•

purl on the RS; knit on the WS

○

yo

/

k2tog on the RS; p2tog on the WS

JANUARY 24

10

•

•

•

•

•

•

•

•

•

•

•

•

9

8

•

•

•

•

•

•

•

•

•

7

6

•

•

•

•

•

↘

/

•

•

•

•

5

4

•

•

•

•

•

•

•

•

•

3

2

•

•

•

↘

/

•

•

•

•

•

1

14

13

12

11

10

9

8

7

6

5

4

3

2

1

KEY

knit on the RS; purl on the WS

•

purl on the RS; knit on the WS

↘

m1r

/

k2tog

③

M3B

JANUARY 25

8

•

7

6

•

5

4

•

3

2

•

1

2

1

KEY

knit on the RS; purl on the WS

•

purl on the RS; knit on the WS

JANUARY 26

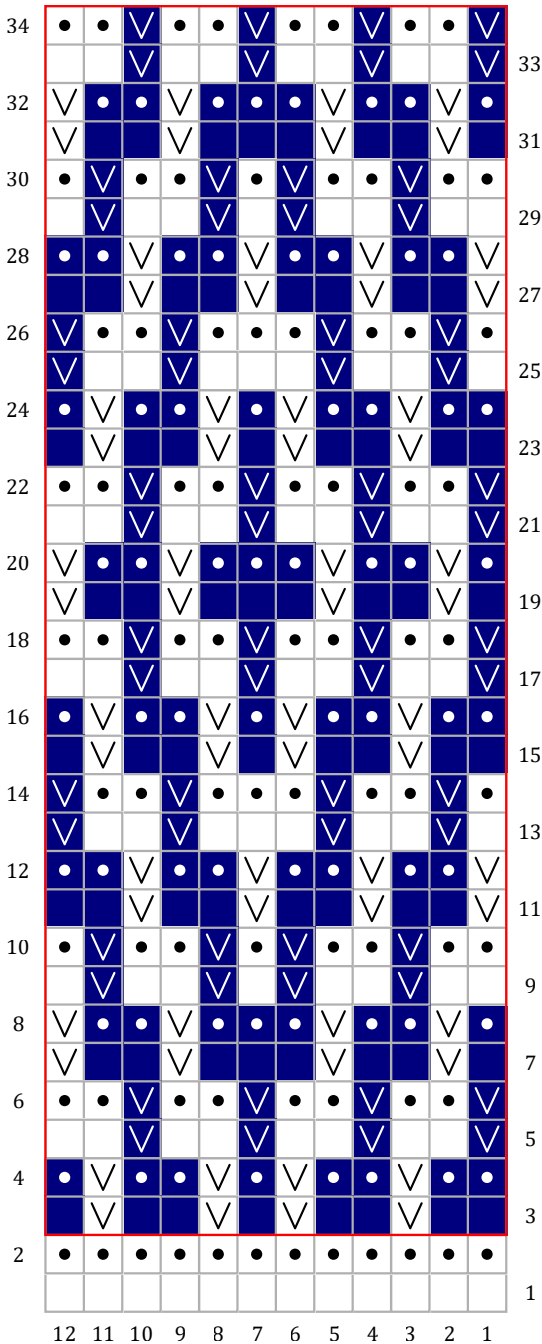

KEY

- ☐ MC
- ☒ CC
- ☐ knit on the RS; purl on the WS
- ☒ ● purl on the RS; knit on the WS
- ☒ √ sl 1 wyib on the RS; sl 1 wyif on the WS
- ☐ rep Rows 3-34 for pattern

JANUARY 27

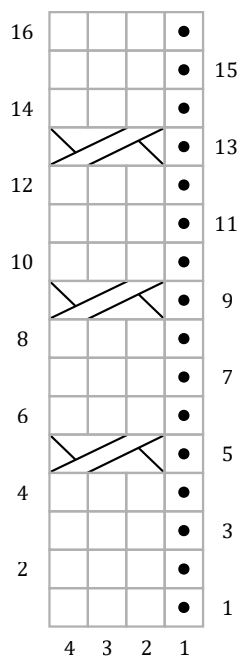

KEY

knit on the RS; purl on the WS

purl on the RS; knit on the WS

1/2 RC

JANUARY 28

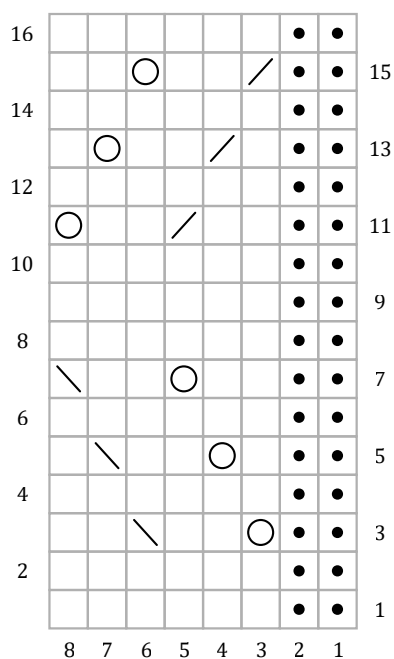

KEY

knit on the RS; purl on the WS

purl on the RS; knit on the WS

yo

k2tog on the RS; p2tog on the WS

ssk on the RS; ssp on the WS

JANUARY 29

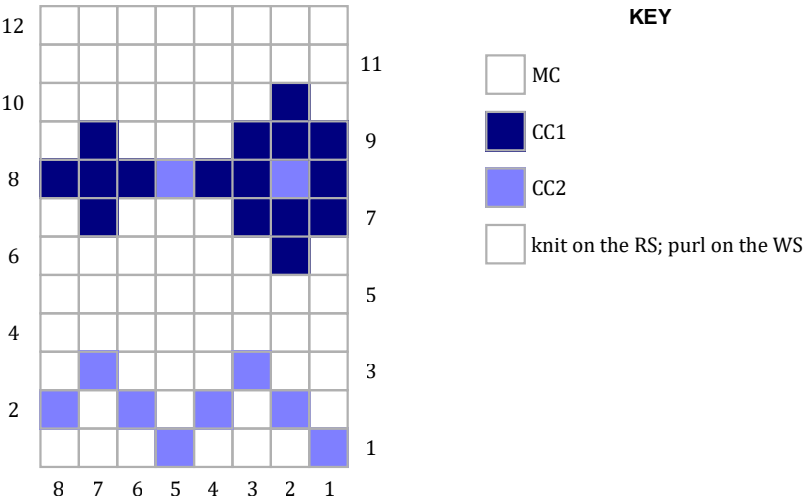

JANUARY 30

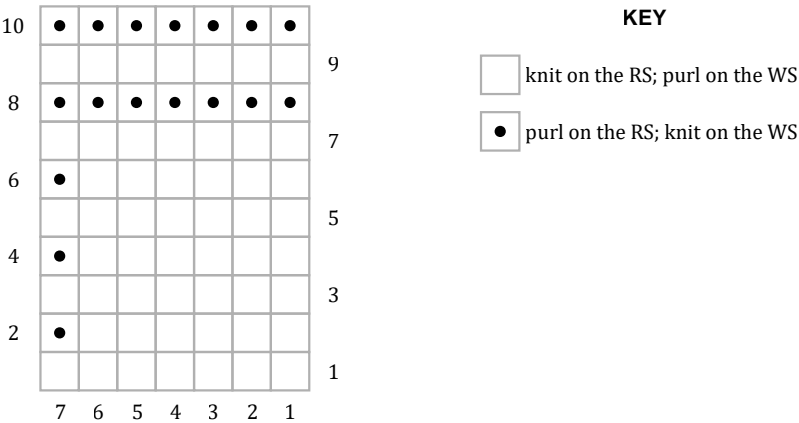

JANUARY 31

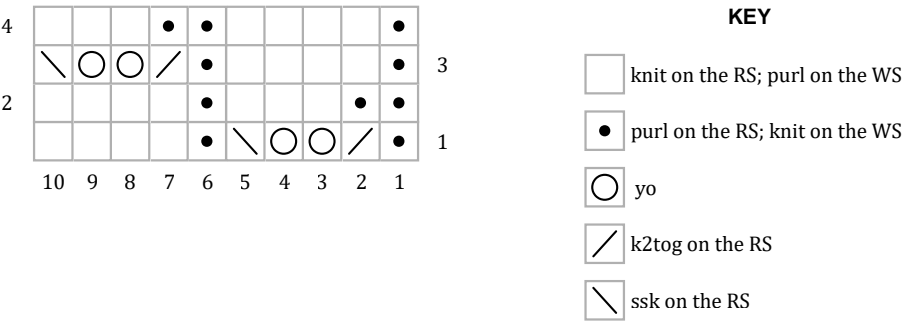

FEBRUARY 1

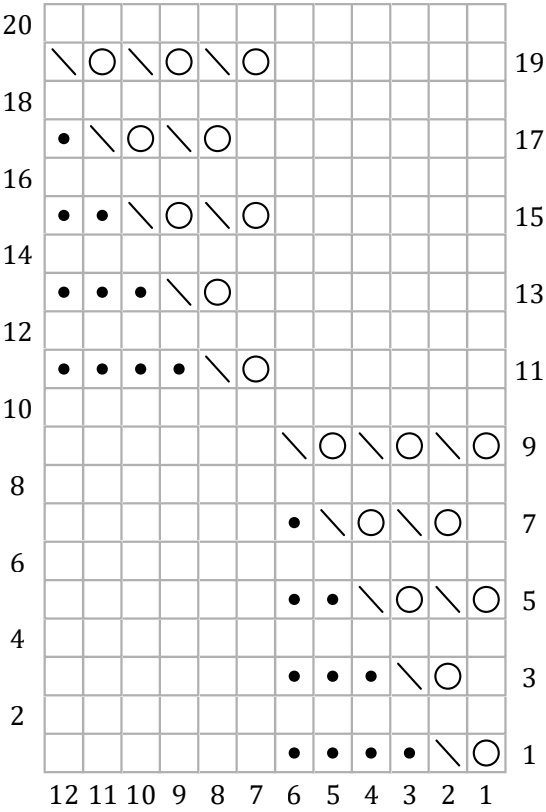

KEY

- knit on the RS; purl on the WS
- purl on the RS; knit on the WS
- yo
- k2tog on the RS; p2tog on the WS
- ssk on the RS; ssp on the WS

FEBRUARY 2

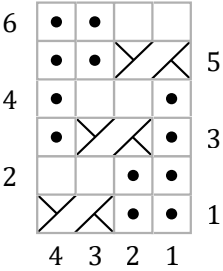

KEY

- knit on the RS; purl on the WS
- purl on the RS; knit on the WS
- 1/1 RC

FEBRUARY 3

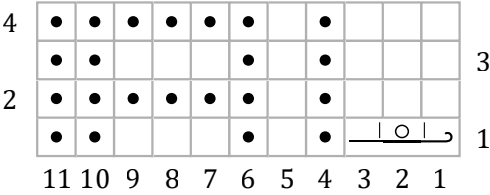

KEY

- knit on the RS; purl on the WS
- purl on the RS; knit on the WS
- pkyok-r

FEBRUARY 4

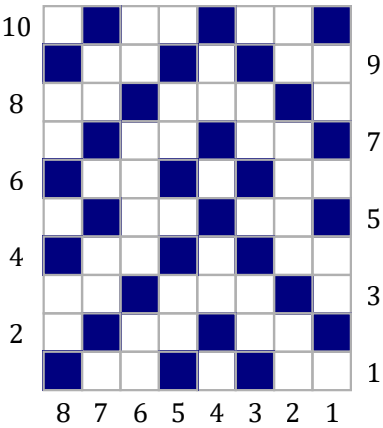

KEY

- MC
- CC
- knit on the RS; purl on the WS

FEBRUARY 5

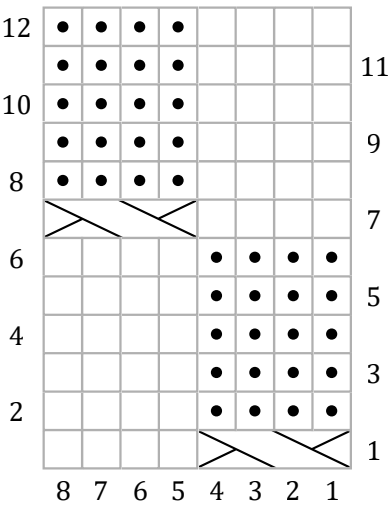

KEY

- knit on the RS; purl on the WS
- purl on the RS; knit on the WS
- 2/2 LC

FEBRUARY 6

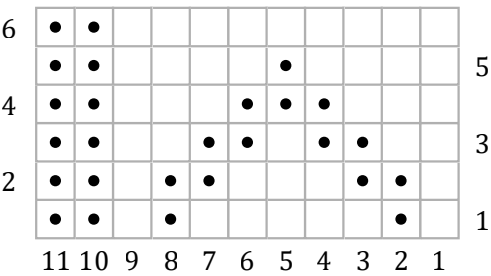

KEY

- knit on the RS; purl on the WS
- purl on the RS; knit on the WS

FEBRUARY 7

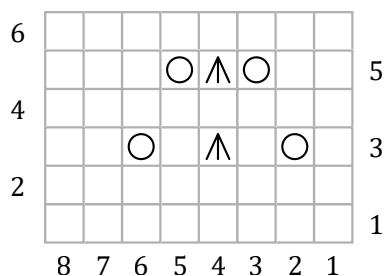

KEY

- knit on the RS; purl on the WS
- yo
- s2kp on the RS; sl2, p1, p2ssso on the WS

FEBRUARY 8

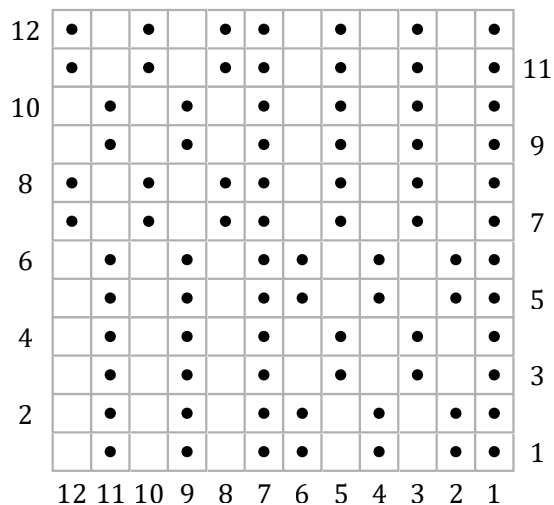

KEY

- knit on the RS; purl on the WS
- purl on the RS; knit on the WS

FEBRUARY 9

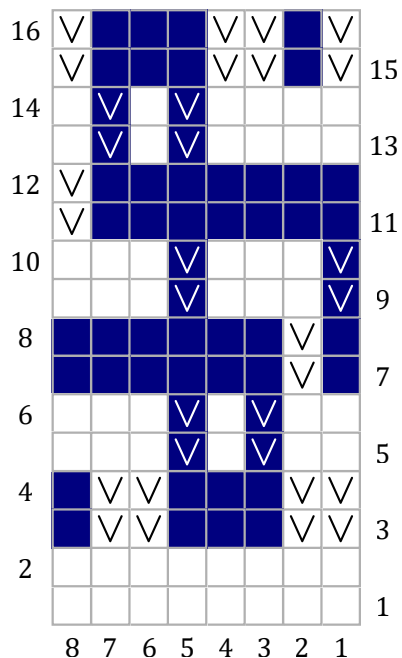

KEY

- MC
- CC
- knit on the RS; purl on the WS
- purl on the RS; knit on the WS
- sl 1 wyib on the RS; sl 1 wyif on the WS

FEBRUARY 10

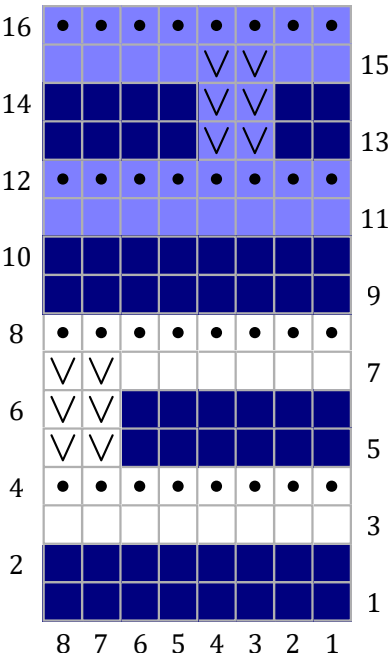

KEY

- MC
- CC1
- CC2
- knit on the RS; purl on the WS
- purl on the RS; knit on the WS
- sl 1 wyib on the RS; sl 1 wyif on the WS

FEBRUARY 11

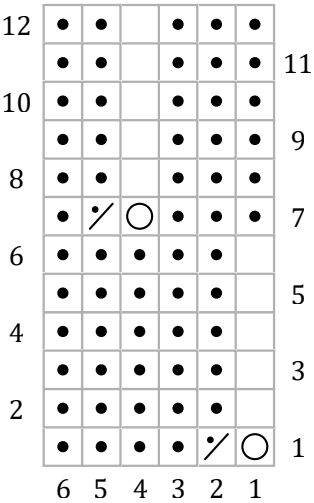

KEY

- knit on the RS; purl on the WS
- purl on the RS; knit on the WS
- yo
- p2tog

FEBRUARY 12

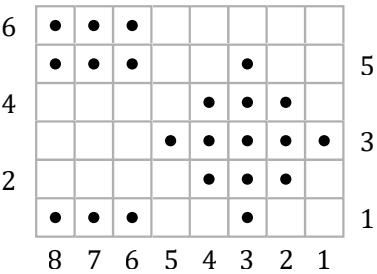

KEY

- knit on the RS; purl on the WS
- purl on the RS; knit on the WS

FEBRUARY 13

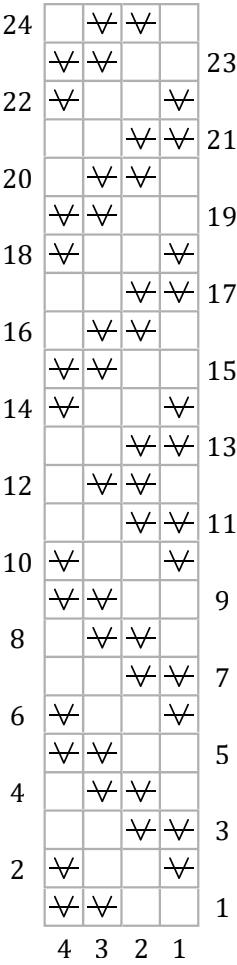

KEY

- knit on the RS; purl on the WS
- purl on the RS; knit on the WS
- sl 1 wyif on the RS; sl 1 wyib on the WS

FEBRUARY 14

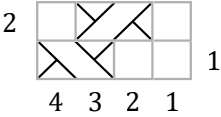

KEY

- knit on the RS; purl on the WS
- 1/1 RC
- 1/1 LC

FEBRUARY 15

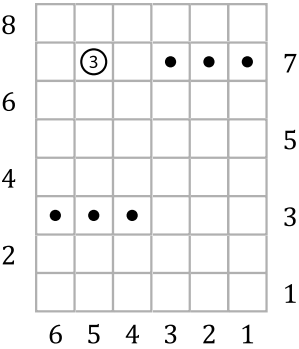

KEY

- [] knit on the RS; purl on the WS
- [•] purl on the RS; knit on the WS
- [③] M3B

FEBRUARY 16

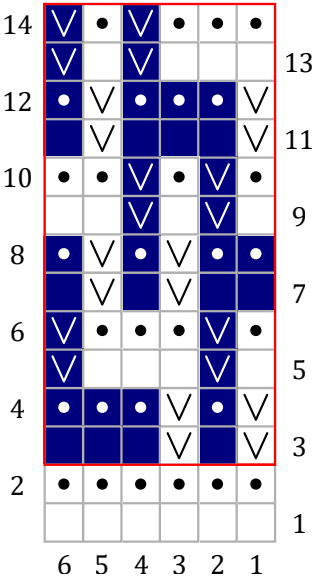

KEY

- [] MC
- [■] CC
- [] knit on the RS; purl on the WS
- [•] purl on the RS; knit on the WS
- [V] sl 1 wyib on the RS; sl 1 wyif on the WS
- [red box] rep Rows 3-14 for pattern

FEBRUARY 17

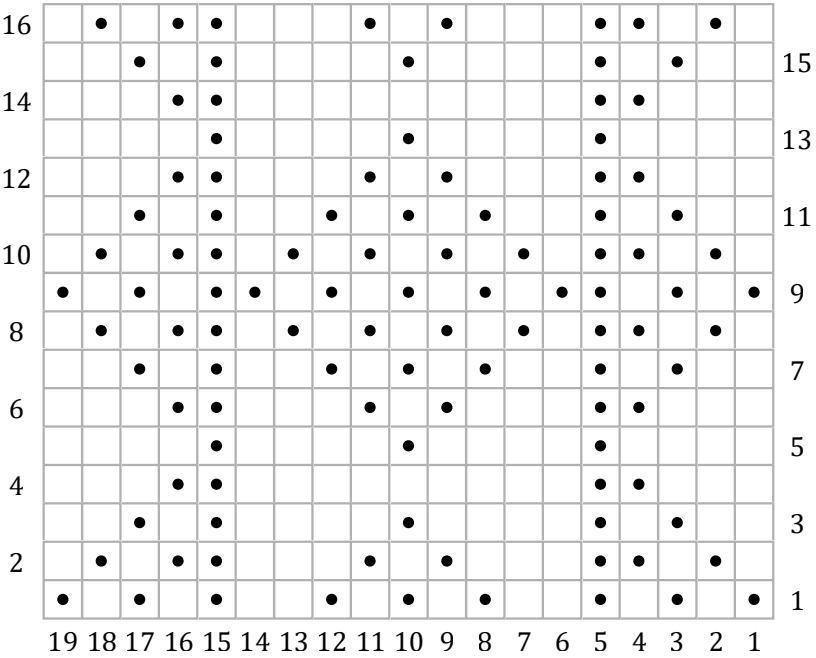

KEY

- knit on the RS; purl on the WS
- purl on the RS; knit on the WS

FEBRUARY 18

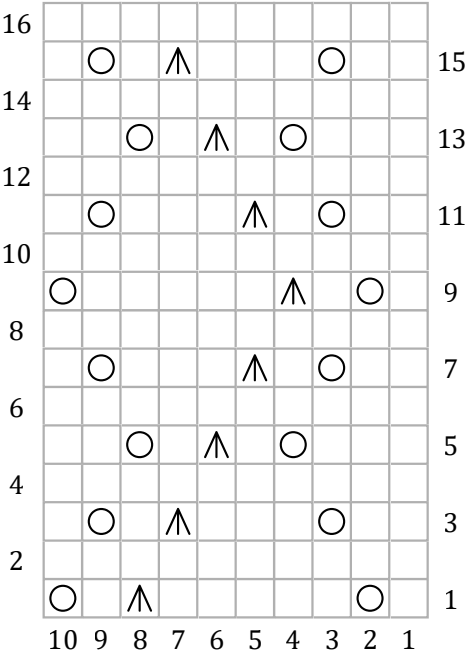

KEY

- knit on the RS; purl on the WS
- yo
- s2kp

FEBRUARY 19

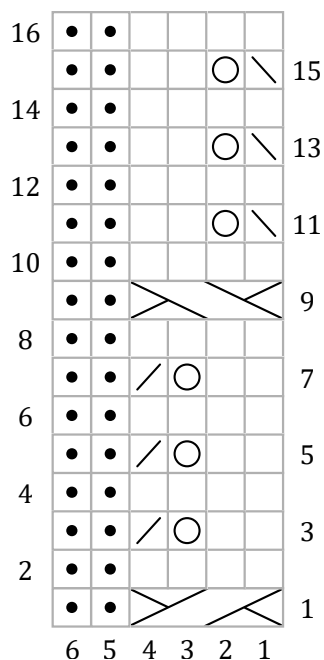

KEY

- knit on the RS; purl on the WS
- purl on the RS; knit on the WS
- 2/2 RC
- 2/2 LC
- yo
- k2tog
- ssk

FEBRUARY 20

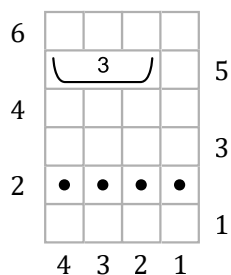

KEY

- knit on the RS; purl on the WS
- purl on the RS; knit on the WS
- Wrap3

FEBRUARY 21

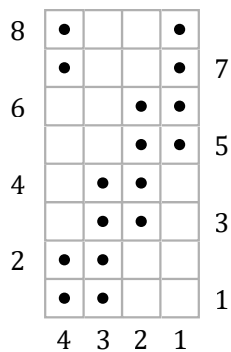

KEY

- knit on the RS; purl on the WS
- purl on the RS; knit on the WS

FEBRUARY 22

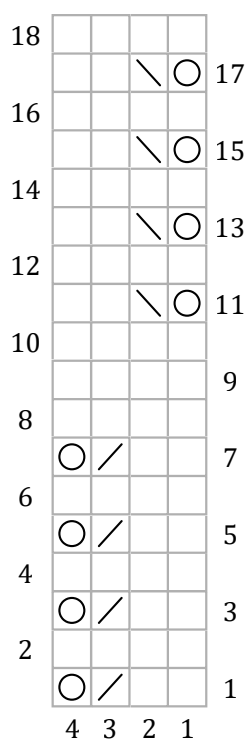

KEY

- knit on the RS; purl on the WS
- yo
- k2tog on the RS; p2tog on the WS
- ssk on the RS; ssp on the WS

FEBRUARY 23

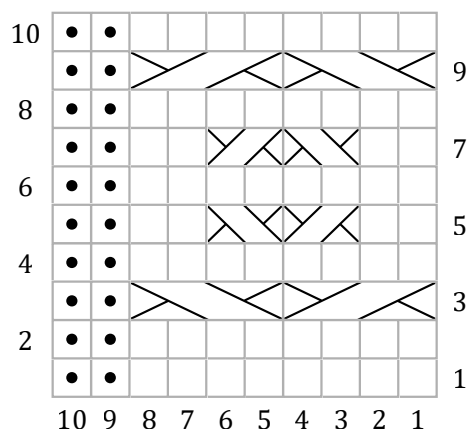

KEY

- knit on the RS; purl on the WS
- purl on the RS; knit on the WS
- 2/2 RC
- 2/2 LC
- 1/1 LC
- 1/1 RC

FEBRUARY 24

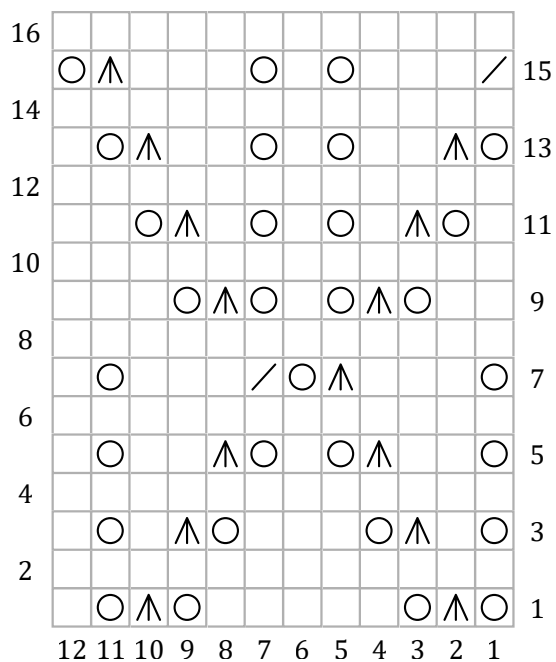

KEY

- knit on the RS; purl on the WS
- yo
- k2tog on the RS; p2tog on the WS
- s2kp on the RS; sl2, p1, p2sso on the WS

FEBRUARY 25

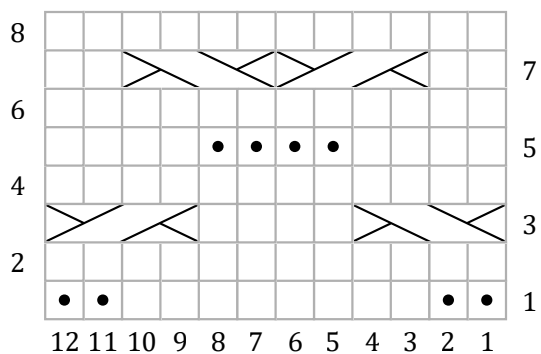

KEY

- knit on the RS; purl on the WS
- purl on the RS; knit on the WS
- 2/2 RC
- 2/2 LC

FEBRUARY 26

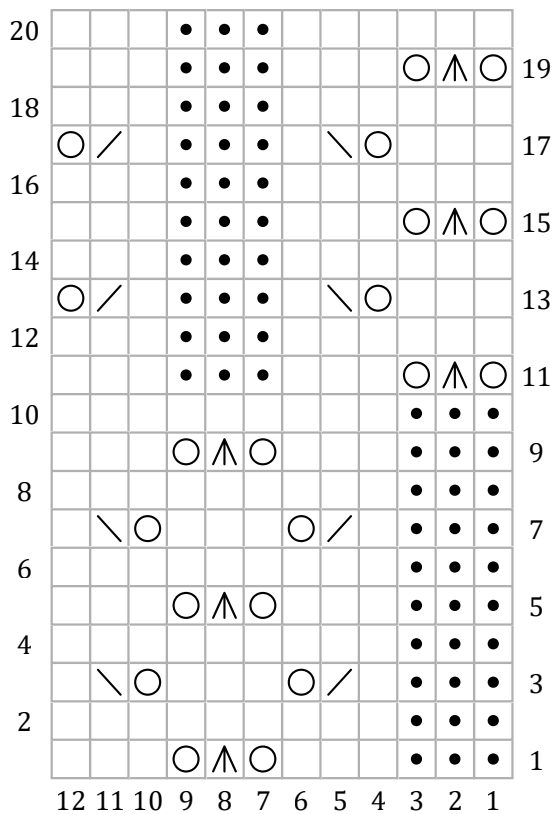

KEY

- knit on the RS; purl on the WS
- purl on the RS; knit on the WS
- yo
- / k2tog on the RS; p2tog on the WS
- \ ssk on the RS; ssp on the WS
- Λ s2kp on the RS; sl2, p1, p2sso on the WS

FEBRUARY 27

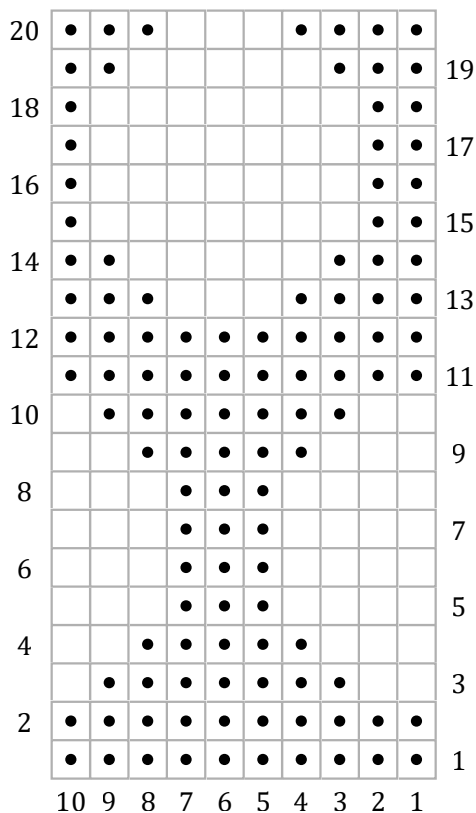

KEY

- knit on the RS; purl on the WS
- purl on the RS; knit on the WS

FEBRUARY 28

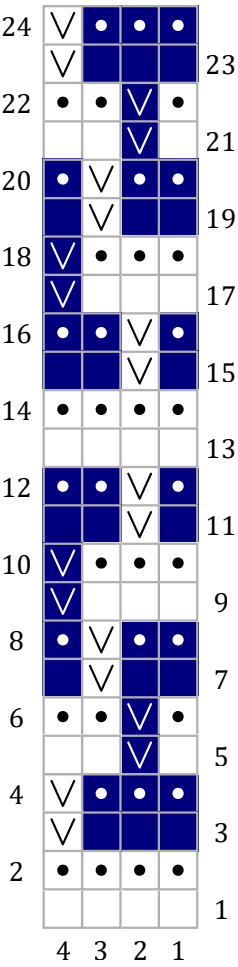

KEY

- MC
- CC
- knit on the RS; purl on the WS
- purl on the RS; knit on the WS
- V sl 1 wyib on the RS; sl 1 wyif on the WS

FEBRUARY 29

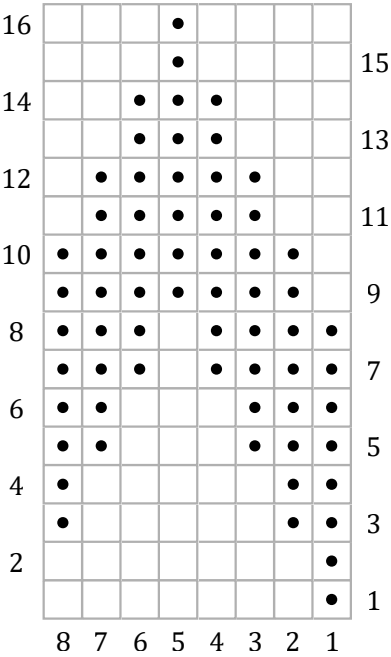

KEY

- knit on the RS; purl on the WS
- purl on the RS; knit on the WS

MARCH 1

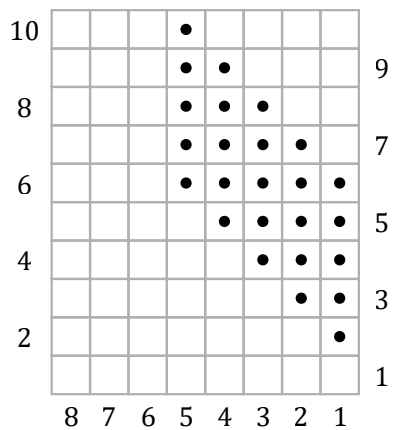

KEY

- ☐ knit on the RS; purl on the WS
- purl on the RS; knit on the WS

MARCH 2

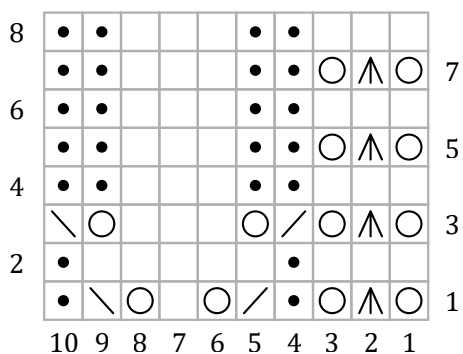

KEY

- ☐ knit on the RS; purl on the WS
- purl on the RS; knit on the WS
- ☐ yo
- ☐ k2tog
- ☐ ssk
- ☐ s2kp

MARCH 3

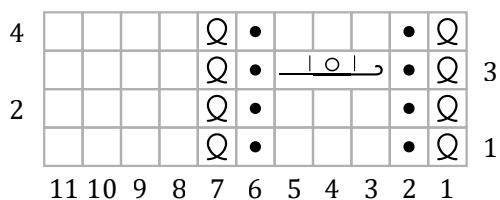

KEY

- ☐ knit on the RS; purl on the WS
☒ purl on the RS; knit on the WS
☐ k tbl on the RS; p tbl on the WS
 pkyok-r

MARCH 4

24	•	•	•	•	•	•	
	•	•	•	•	•	•	23
22	•	•	•	•	•	•	
	•	•	•	•	•	•	21
20	•	•	•	•	•	•	
	•	•	•	•	•	•	19
18	•	•	•	•	•	•	
	⋈	•	•	•	•	•	17
16		•	•	•	•	•	
	³ ↓	•	•	•	•	•	15
14	•	•	•	•	•	•	
	•	•	•	•	•	•	13
12	•	•	•	•	•	•	
	•	•	•	•	•	•	11
10	•	•	•	•	•	•	
	•	•	•	•	•	•	9
8	•	•	•	•	•	•	
	•	•	•	⋈	•	•	7
6	•	•	•		•	•	
	•	•	•	³ ↓	•	•	5
4	•	•	•	•	•	•	
	•	•	•	•	•	•	3
2	•	•	•	•	•	•	
	•	•	•	•	•	•	1
	6	5	4	3	2	1	

KEY

- knit on the RS; purl on the WS
- purl on the RS; knit on the WS
- ³↓ (kyok) into st 3 rows below
- ||| purl 3
- ⋈ s2kp

MARCH 5

12									
	○		○		○	↘	↘	↘	11
10									
	○		○		○	↘	↘	↘	9
8									
	○		○		○	↘	↘	↘	7
6									
	/	/	/	○		○		○	5
4									
	/	/	/	○		○		○	3
2									
	/	/	/	○		○		○	1
	9	8	7	6	5	4	3	2	1

KEY

- knit on the RS; purl on the WS
- purl on the RS; knit on the WS
- yo
- / k2tog
- ↘ ssk

MARCH 6

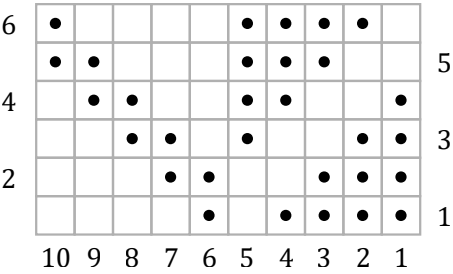

KEY

- knit on the RS; purl on the WS
- purl on the RS; knit on the WS

MARCH 7

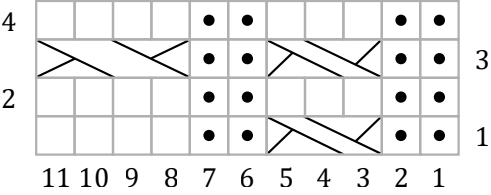

KEY

- knit on the RS; purl on the WS
- purl on the RS; knit on the WS
- 2/2 LC
- 1/2 LC

MARCH 8

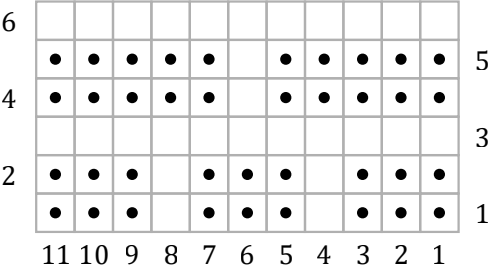

KEY

- knit on the RS; purl on the WS
- purl on the RS; knit on the WS

MARCH 9

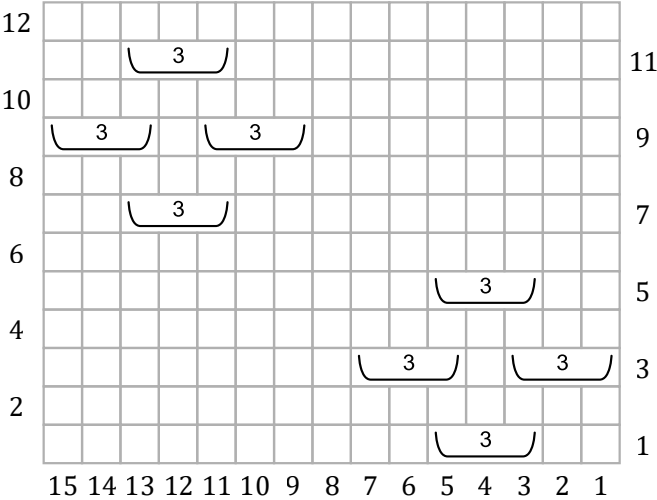

KEY

- knit on the RS; purl on the WS
- purl on the RS; knit on the WS
- Wrap3

MARCH 10

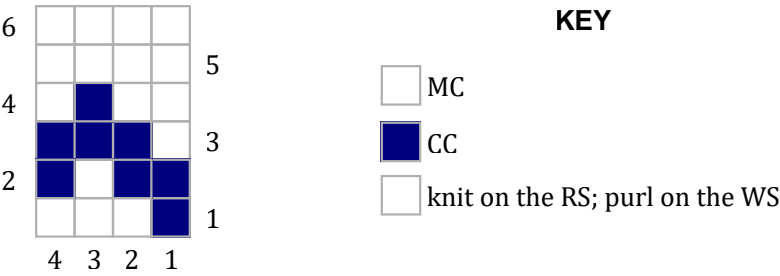

MARCH 11

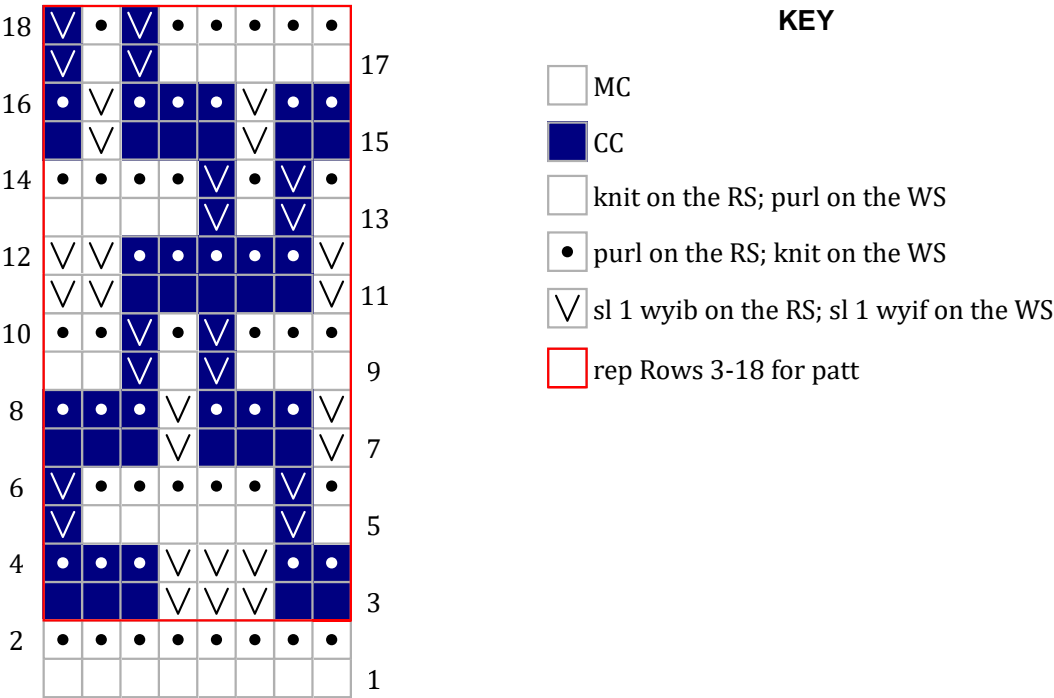

MARCH 12

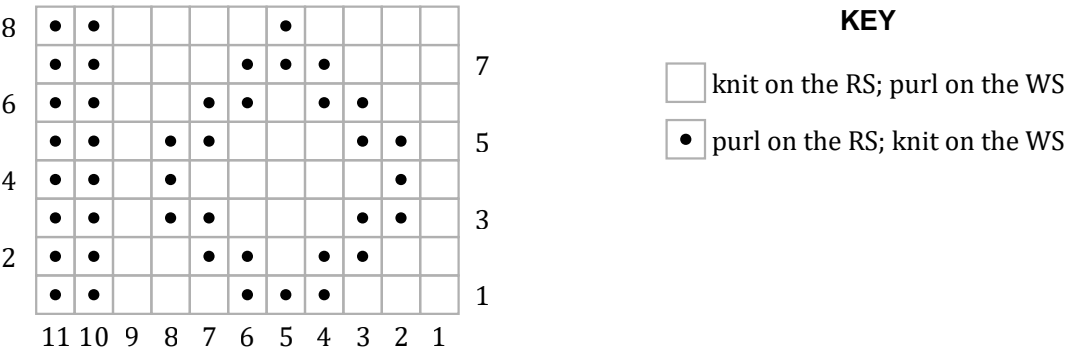

MARCH 13

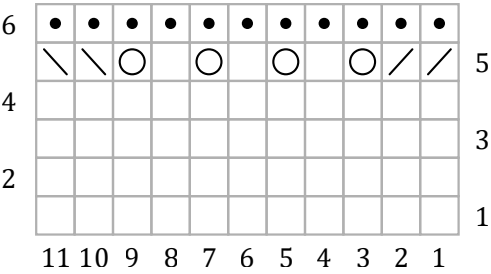

KEY

- knit on the RS; purl on the WS
- purl on the RS; knit on the WS
- yo
- k2tog
- ssk

MARCH 14

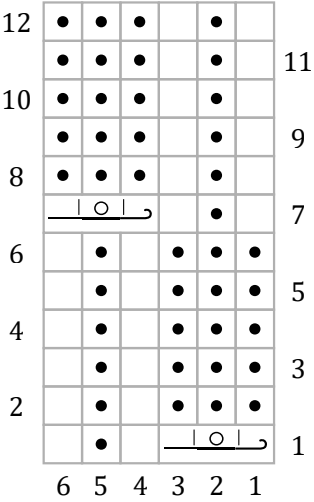

KEY

- knit on the RS; purl on the WS
- purl on the RS; knit on the WS
- pkyok-r

MARCH 15

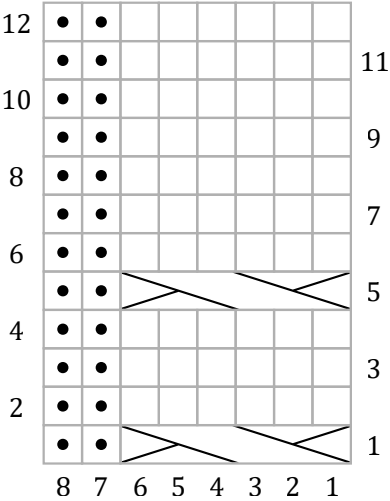

KEY

- knit on the RS; purl on the WS
- purl on the RS; knit on the WS
- 3/3 LC

MARCH 16

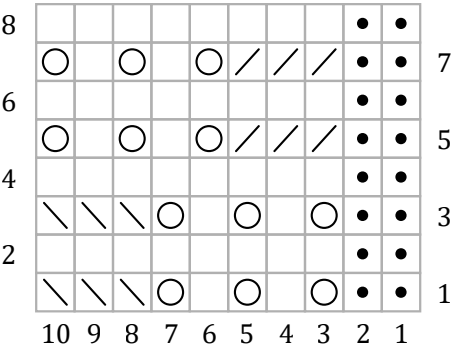

KEY

- knit on the RS; purl on the WS
- purl on the RS; knit on the WS
- yo
- ssk
- k2tog

MARCH 17

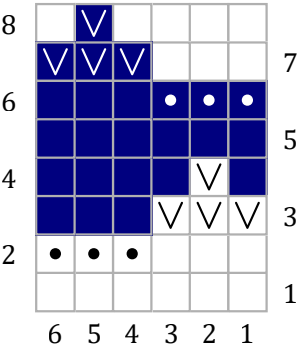

KEY

- MC
- CC
- knit on the RS; purl on the WS
- purl on the RS; knit on the WS
- sl 1 wyib on the RS; sl 1 wyif on the WS

MARCH 18

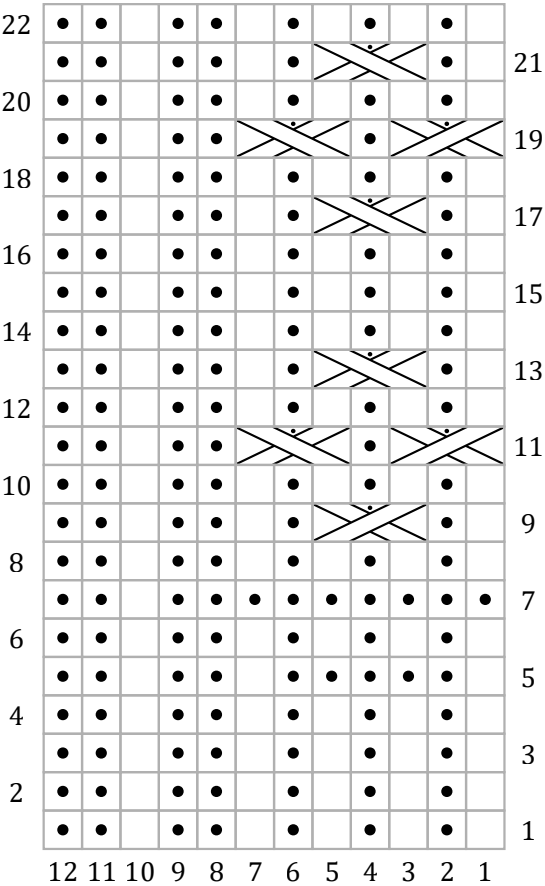

KEY

- knit on the RS; purl on the WS
- purl on the RS; knit on the WS
- 1/1/1 RPC
- 1/1/1 LPC

MARCH 19

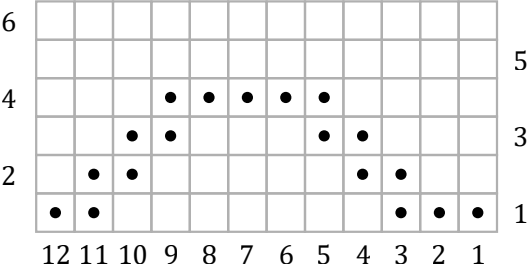

KEY

- knit on the RS; purl on the WS
- purl on the RS; knit on the WS

MARCH 20

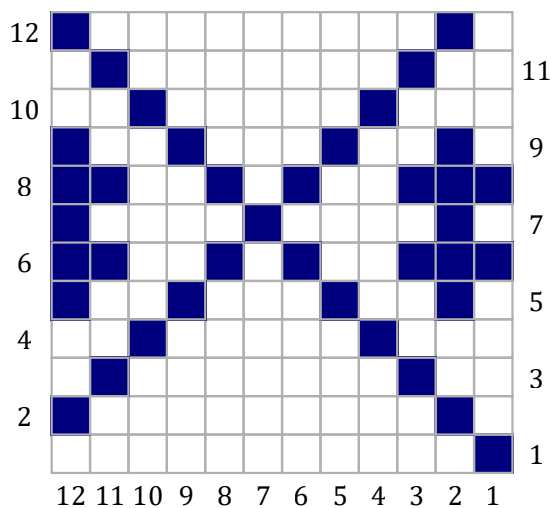

KEY

- MC
- CC
- knit on the RS; purl on the WS

MARCH 21

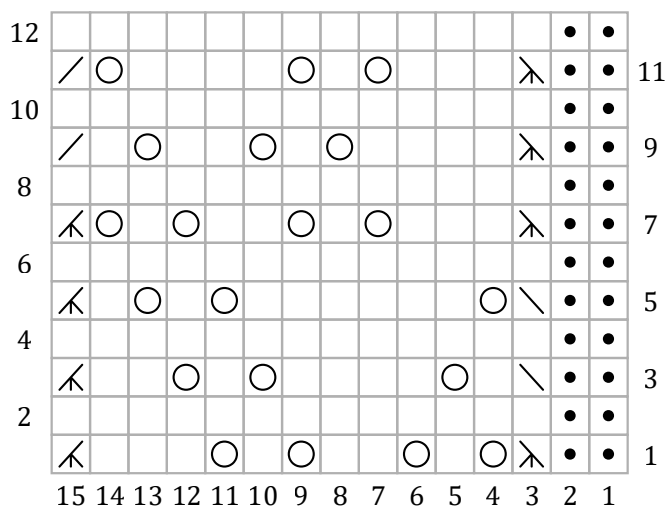

KEY

- knit on the RS; purl on the WS
- purl on the RS; knit on the WS
- /

 k3tog
- /

 k2tog
- \

 sssk
- \

 ssk
- yo

MARCH 22

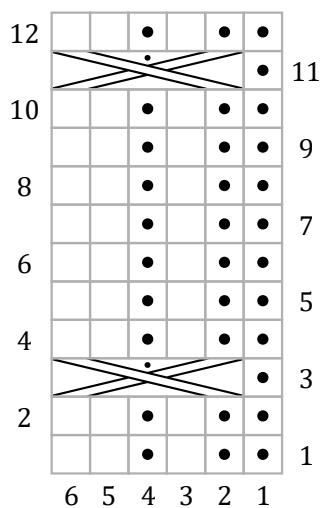

KEY

- knit on the RS; purl on the WS
- purl on the RS; knit on the WS
- /

 1/3/1 LPC

MARCH 23

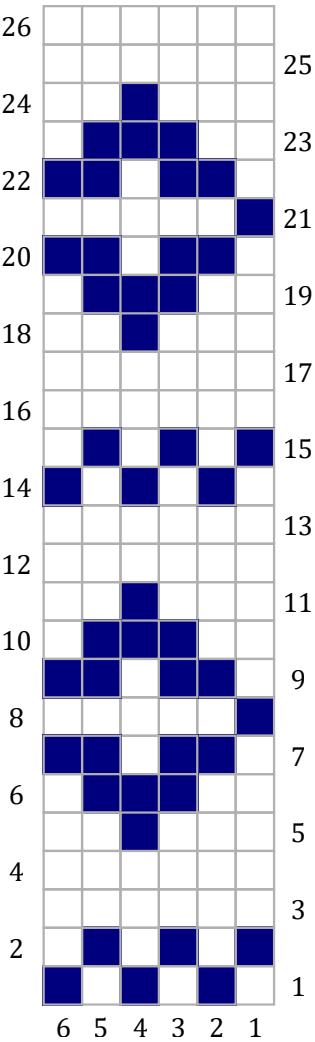

KEY

- MC
- CC
- knit on the RS; purl on the WS

MARCH 24

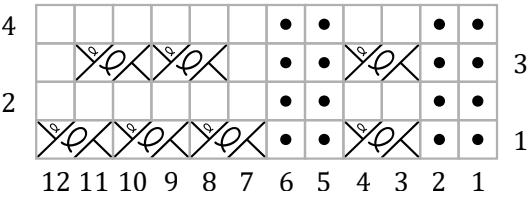

KEY

- knit on the RS; purl on the WS
- purl on the RS; knit on the WS
- 1/1 RT

MARCH 25

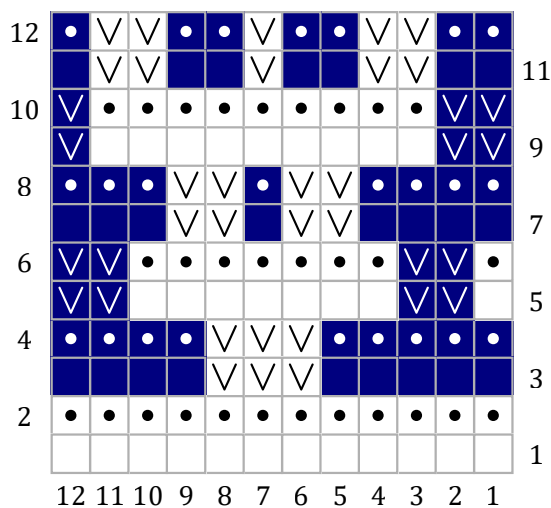

KEY

- MC
- CC
- knit on the RS; purl on the WS
- purl on the RS; knit on the WS
- V sl 1 wyib on the RS; sl 1 wyif on the WS

MARCH 26

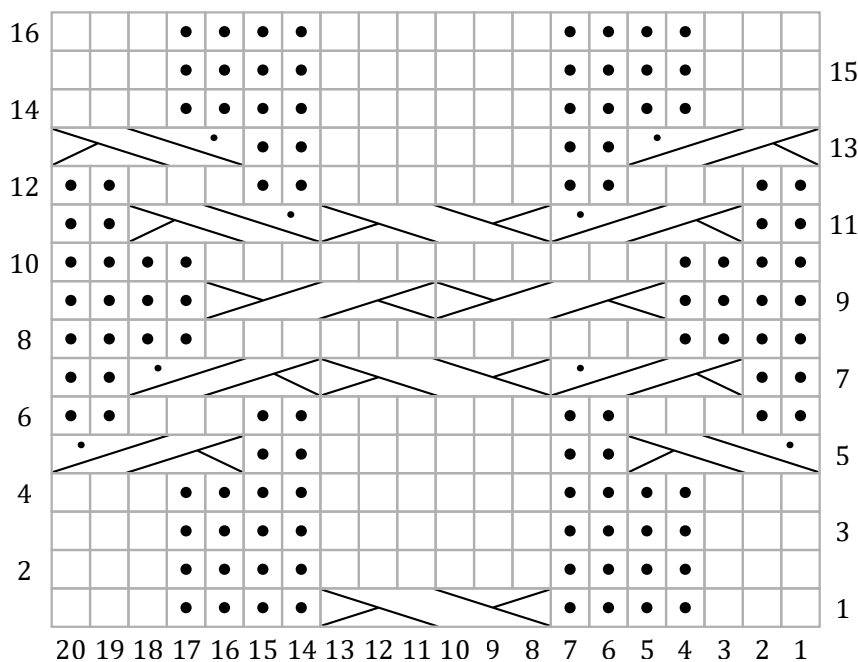

KEY

- knit on the RS; purl on the WS
- purl on the RS; knit on the WS
- / \ 3/3 LC
- \ / 3/3 RC
- / \ 2/3 RPC
- / \ • 2/3 LPC

MARCH 27

9	•	•	∇	•	•	•	
			∇				8
7	•	•	∇	•	•	•	
			∇				6
5	•	•	•	•	•	∇	
						∇	4
3	•	•	•	•	•	∇	
						∇	2
1	•	•	•	•	•	•	
	6	5	4	3	2	1	

KEY

- knit on the RS; purl on the WS
- purl on the RS; knit on the WS
- ∇ sl 1 wyib on the RS; sl 1 wyif on the WS
- rep Rows 2-9 for patt

MARCH 28

8							
							7
6	•	•		•	•	•	
	•	•		•	•	•	5
4							
							3
2	•	•	•	•	•		
	•	•	•	•	•		1
	6	5	4	3	2	1	

KEY

- knit on the RS; purl on the WS
- purl on the RS; knit on the WS

MARCH 29

12																	
	/					○				○	Λ	○					11
10	/					○		○		Λ	○						9
8	/	○					○			Λ	○						7
6	/		○			○				Λ	○						5
4	/			○		○				Λ	○						3
2	/				○					○	Λ	○					1
	12	11	10	9	8	7	6	5	4	3	2	1					

KEY

- knit on the RS; purl on the WS
- yo
- / k2tog
- Λ s2kp

MARCH 30

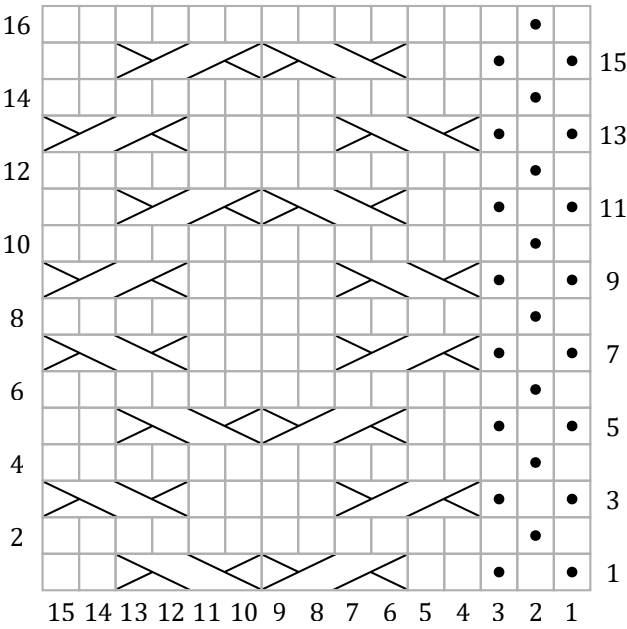

KEY

- knit on the RS; purl on the WS
- purl on the RS; knit on the WS
- 2/2 RC
- 2/2 LC

MARCH 31

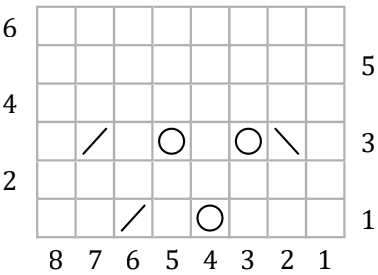

KEY

- knit on the RS; purl on the WS
- yo
- k2tog
- ssk

APRIL 1

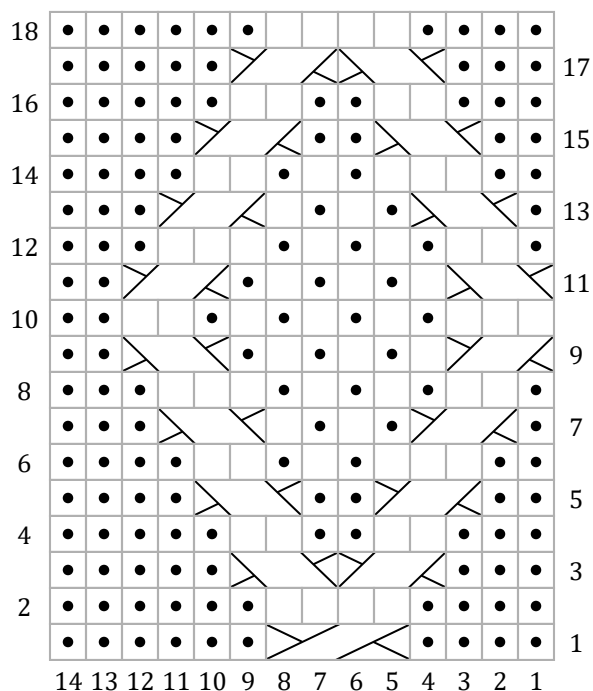

KEY

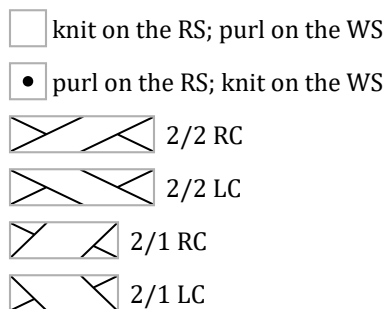

APRIL 2

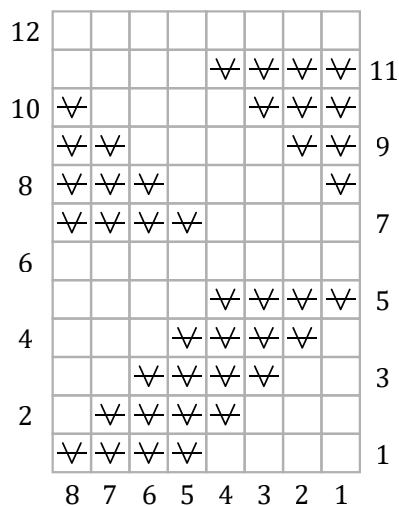

KEY

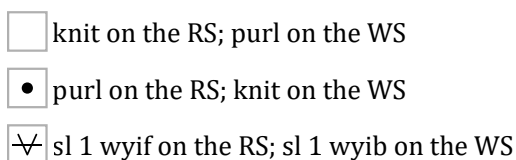

APRIL 3

18		•	•	•	•				•	
	•	•	•	•					•	17
16	•		•	•	•	•				
	•		•	•	•	•				15
14		•		•	•	•	•			
	•		•	•	•	•				13
12			•		•	•	•	•		
			•		•	•	•	•		11
10				•		•	•	•	•	
				•		•	•	•	•	9
8	•				•		•	•	•	
	•				•		•	•	•	7
6	•	•				•		•	•	
	•	•				•		•	•	5
4	•	•	•				•		•	
	•	•	•				•		•	3
2	•	•	•	•					•	
	•	•	•	•					•	1
	9	8	7	6	5	4	3	2	1	

Key

- knit on the RS; purl on the WS
- purl on the RS; knit on the WS

APRIL 4

16	•	∇	•	•	•	∇	•	•		
	∇					∇				15
14	•	•	•	∇	•	•	•	∇		
	∇	∇	∇	∇	∇	∇	∇	∇		13
12	•	∇	•	•	•	∇	•	•		
	∇					∇				11
10	•	•	•	•	•	•	•	•		
	∇	∇	∇	∇	∇	∇	∇	∇		9
8	•	•	•	∇	•	•	•	∇		
				∇				∇		7
6	•	∇	•	•	•	∇	•	•		
	∇	∇	∇	∇	∇	∇	∇	∇		5
4	•	•	•	∇	•	•	•	∇		
				∇				∇		3
2	•	•	•	•	•	•	•	•		
	∇	∇	∇	∇	∇	∇	∇	∇		1
	8	7	6	5	4	3	2	1		

KEY

- MC
- CC
- knit on the RS; purl on the WS
- purl on the RS; knit on the WS
- ∇ sl 1 wyib on the RS; sl 1 wyif on the WS

APRIL 5

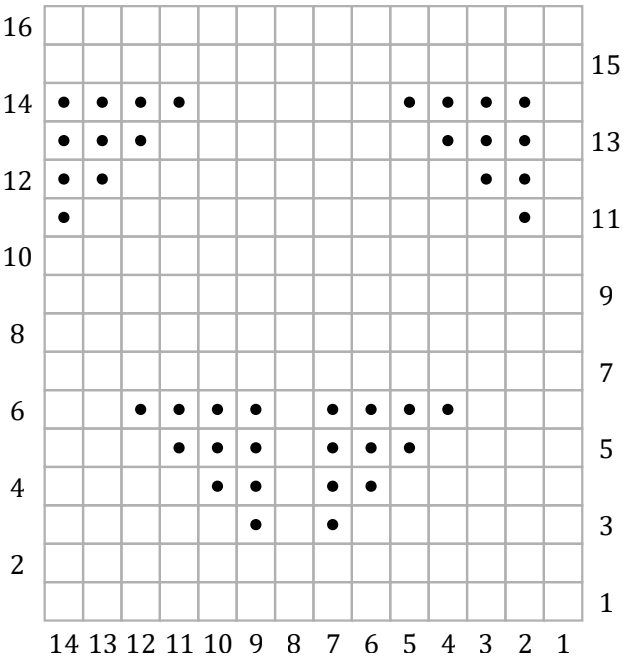

KEY

- knit on the RS; purl on the WS
- purl on the RS; knit on the WS

APRIL 6

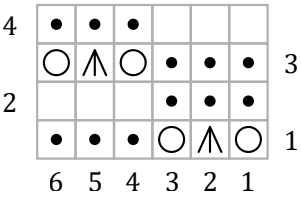

KEY

- knit on the RS; purl on the WS
- purl on the RS; knit on the WS
- yo
- s2kp

APRIL 7

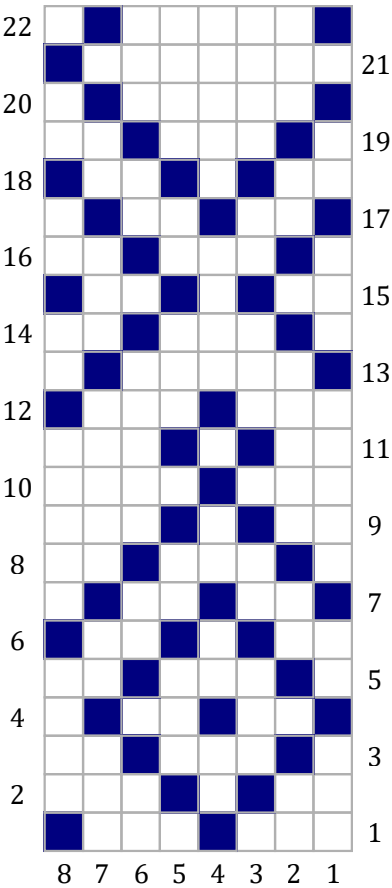

KEY

- MC
- CC
- knit on the RS; purl on the WS

APRIL 8

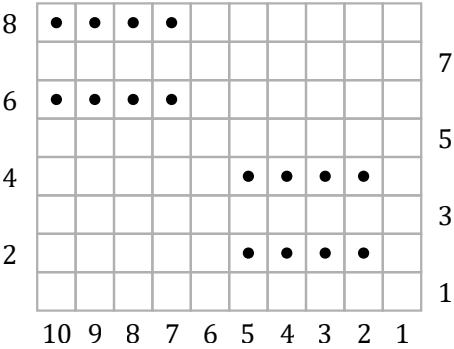

KEY

- knit on the RS; purl on the WS
- purl on the RS; knit on the WS

APRIL 9

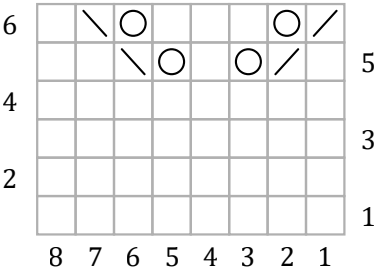

KEY

- knit on the RS; purl on the WS
- yo
- k2tog on the RS; p2tog on the WS
- ssk on the RS; ssp on the WS

APRIL 10

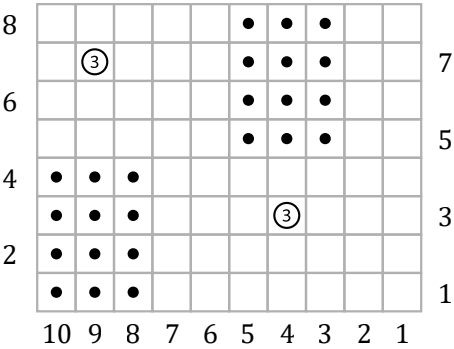

KEY

- knit on the RS; purl on the WS
- purl on the RS; knit on the WS
- M3B

APRIL 11

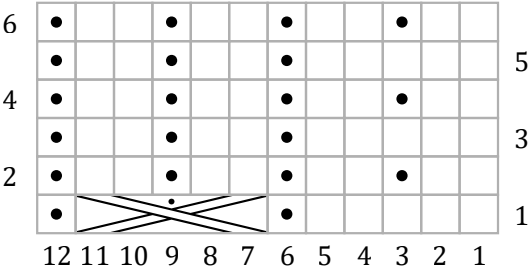

KEY

- knit on the RS; purl on the WS
- purl on the RS; knit on the WS
- 1/3/1 LPC

APRIL 12

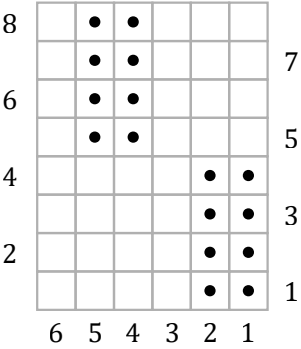

KEY

- knit on the RS; purl on the WS
- purl on the RS; knit on the WS

APRIL 13

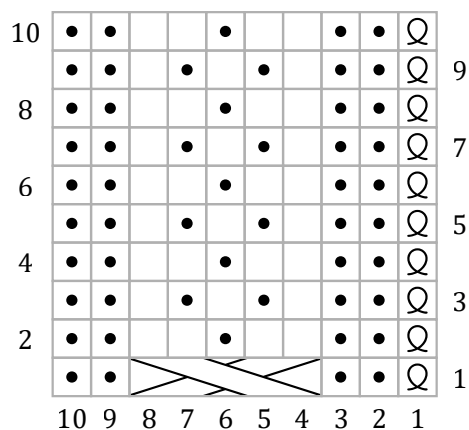

KEY

- knit on the RS; purl on the WS
- purl on the RS; knit on the WS
- k tbl on the RS; p tbl on the WS
- 2/1/2 LC

APRIL 14

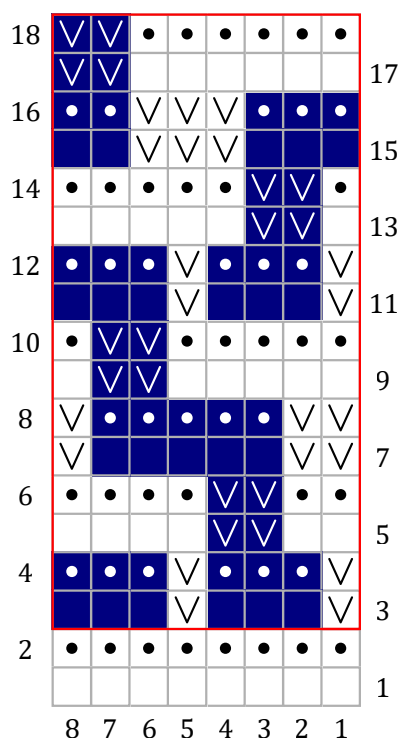

KEY

- MC
- CC
- knit on the RS; purl on the WS
- purl on the RS; knit on the WS
- sl 1 wyib on the RS; sl 1 wyif on the WS
- rep Rows 3-18 for patt

APRIL 15

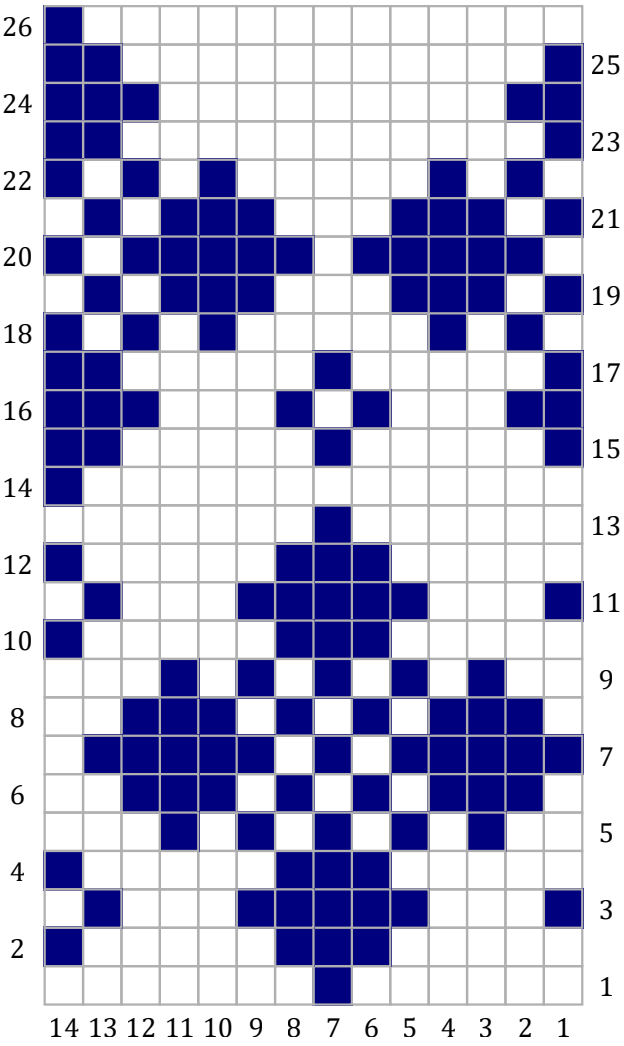

KEY

- MC
- CC
- knit on the RS; purl on the WS

APRIL 16

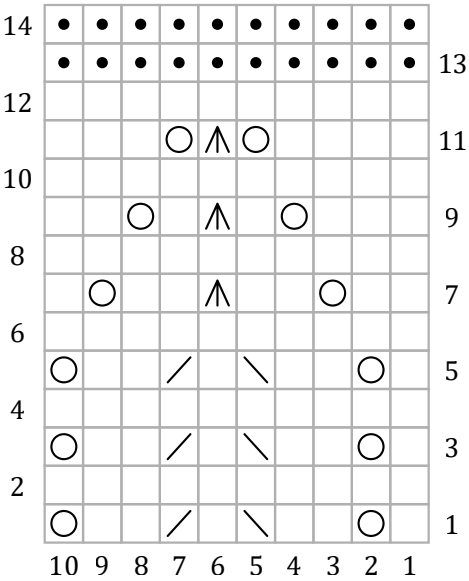

KEY

- knit on the RS; purl on the WS
- purl on the RS; knit on the WS
- yo
- k2tog
- ssk
- s2kp

APRIL 17

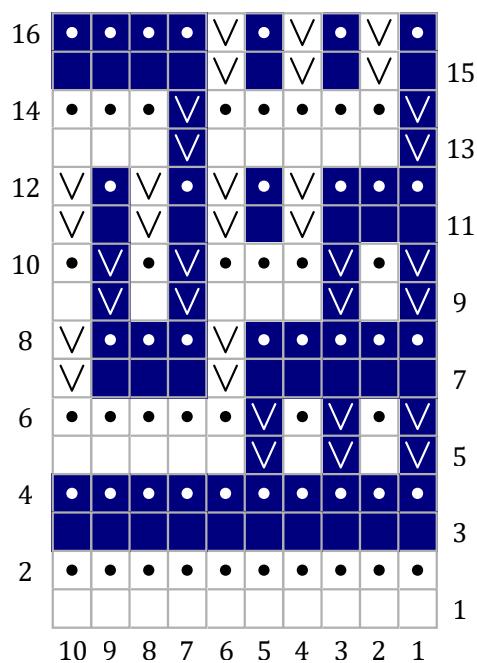

KEY

- MC
- CC
- knit on the RS; purl on the WS
- purl on the RS; knit on the WS
- sl 1 wyib on the RS; sl 1 wyif on the WS

APRIL 18

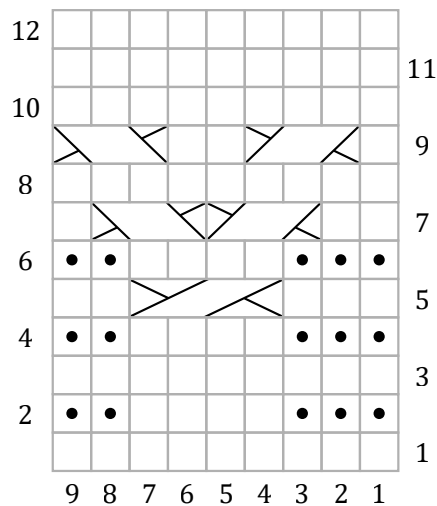

KEY

- knit on the RS; purl on the WS
- purl on the RS; knit on the WS
- 2/2 RC
- 2/1 RC
- 2/1 LC

APRIL 19

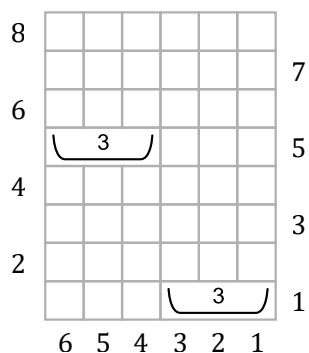

KEY

- knit on the RS; purl on the WS
- purl on the RS; knit on the WS
- Wrap3

APRIL 20

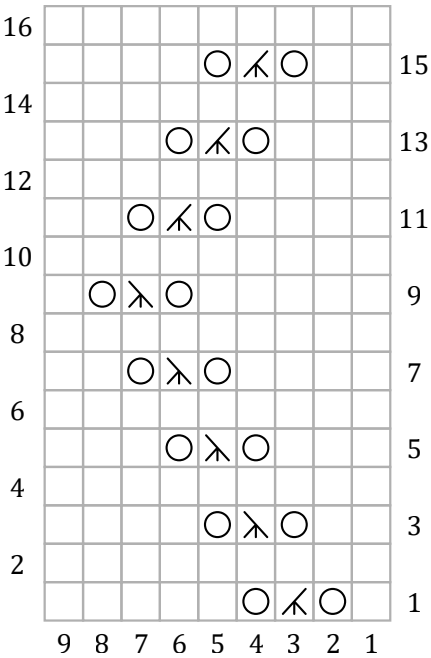

KEY

- knit on the RS; purl on the WS
- yo
- k3tog
- sssk

APRIL 21

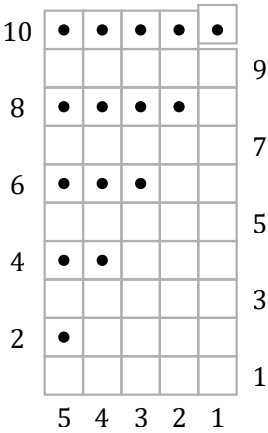

KEY

- knit on the RS; purl on the WS
- purl on the RS; knit on the WS

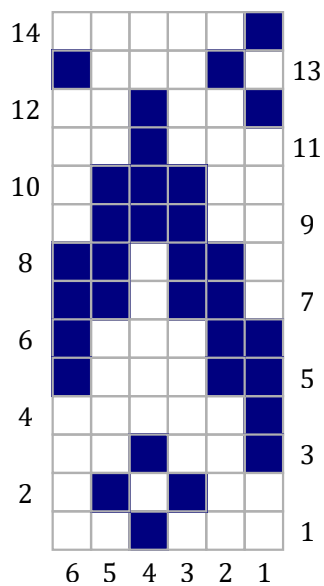
APRIL 22

KEY

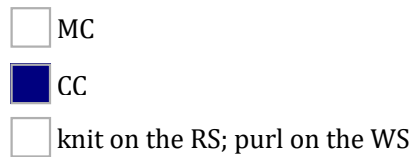
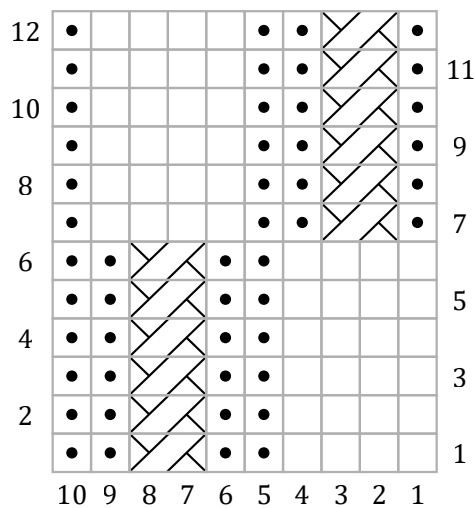
**APRIL 23**

KEY

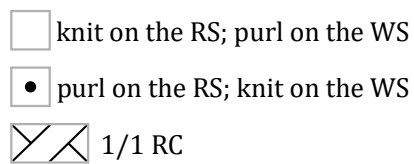

APRIL 24

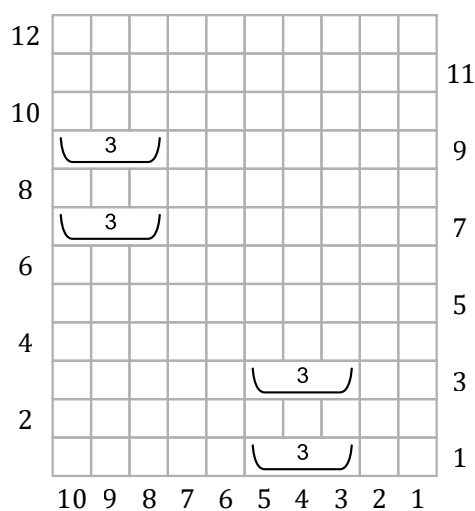

KEY

- knit on the RS; purl on the WS
- Wrap3

APRIL 25

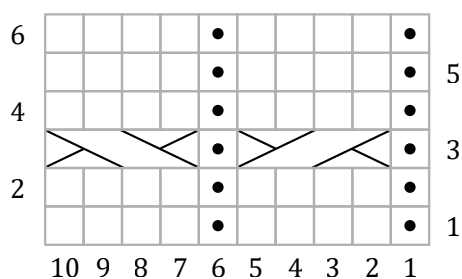

KEY

- knit on the RS; purl on the WS
- purl on the RS; knit on the WS
- 2/2 RC
- 2/2 LC

APRIL 26

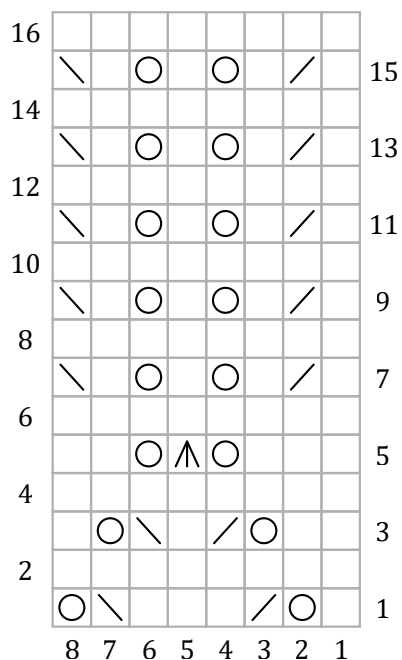

KEY

- knit on the RS; purl on the WS
- yo
- k2tog on the RS; p2tog on the WS
- ssk on the RS; ssp on the WS
- s2kp on the RS; sl2, p1, p2sso on the WS

APRIL 27

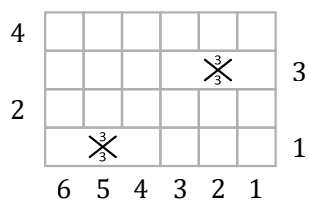

KEY

- knit on the RS; purl on the WS
- purl on the RS; knit on the WS
- ⌗₃ k3tog-kyok

APRIL 28

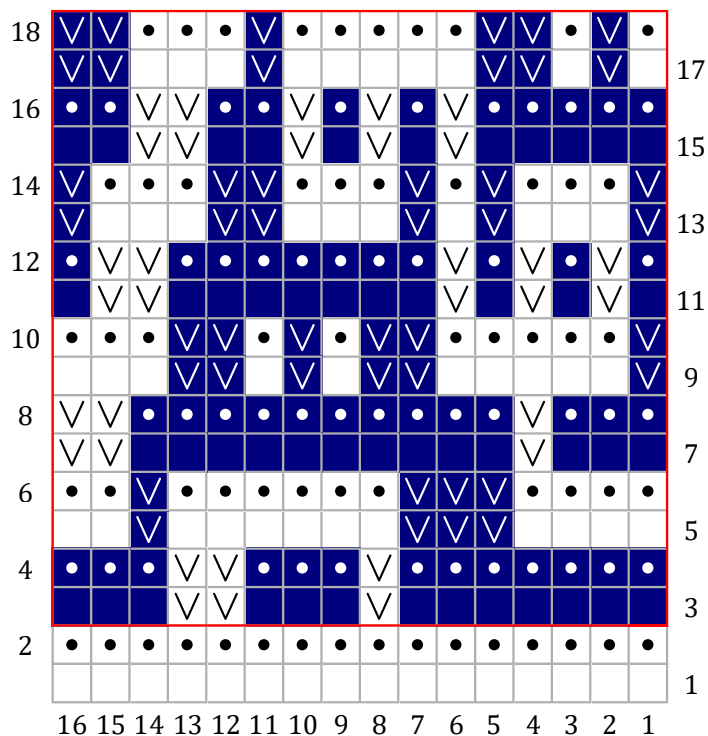

KEY

- MC
- CC
- knit on the RS; purl on the WS
- purl on the RS; knit on the WS
- ∇ sl 1 wyib on the RS; sl 1 wyif on the WS
- Border default name

APRIL 29

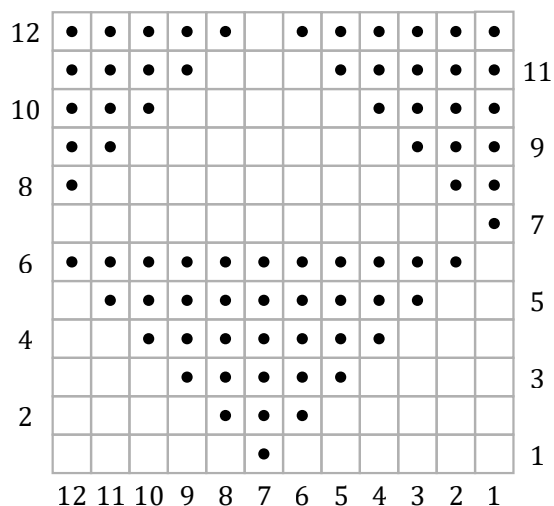

KEY

- knit on the RS; purl on the WS
- purl on the RS; knit on the WS

APRIL 30

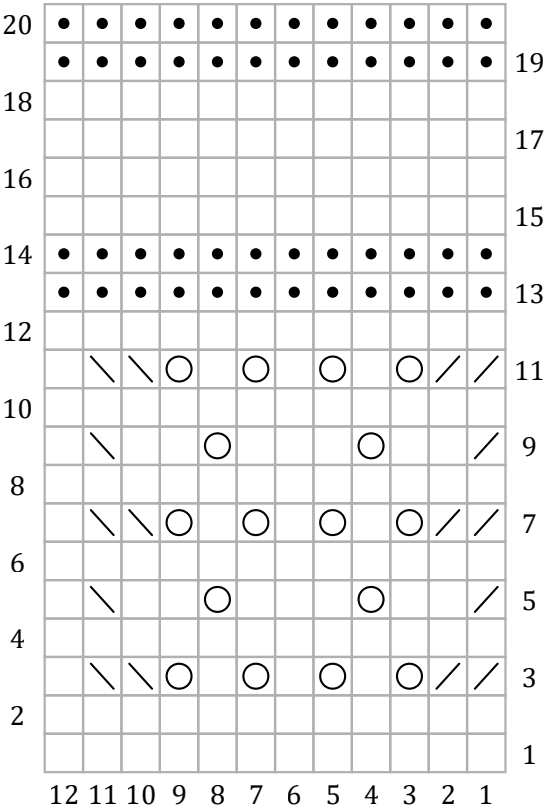

KEY

- knit on the RS; purl on the WS
- purl on the RS; knit on the WS
- yo
- k2tog
- ssk

MAY 1

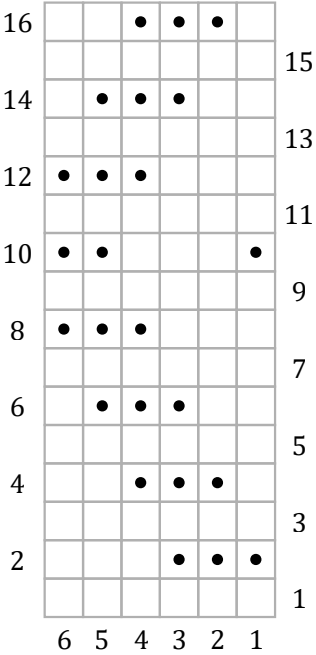

KEY

- knit on the RS; purl on the WS
- purl on the RS; knit on the WS

MAY 2

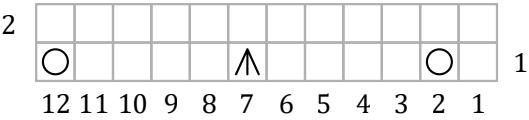

KEY

- knit on the RS; purl on the WS
- yo
- s2kp

MAY 3

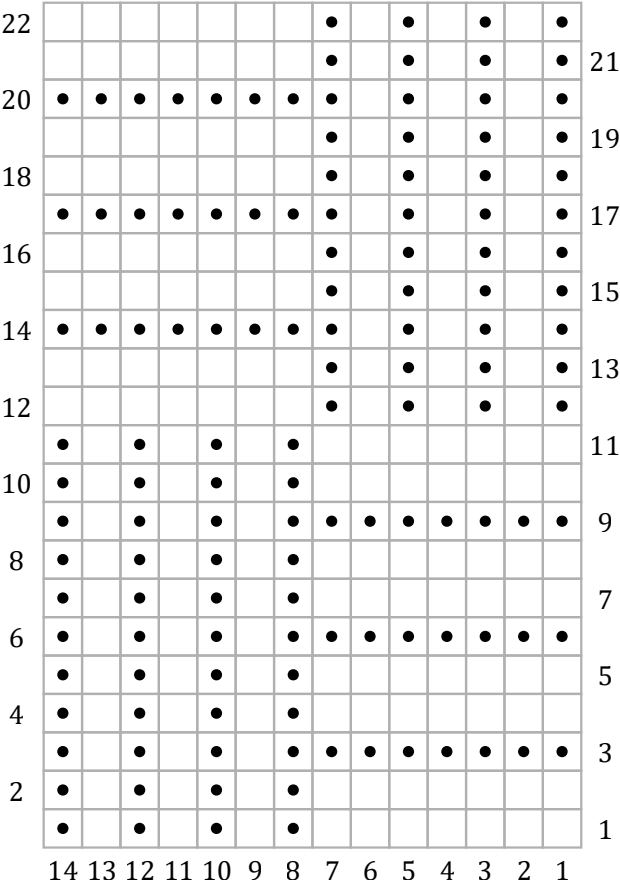

KEY

- knit on the RS; purl on the WS
- purl on the RS; knit on the WS

MAY 4

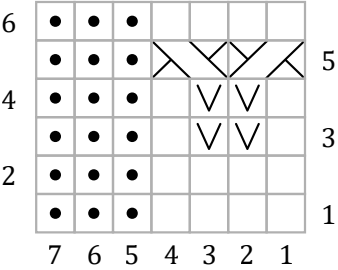

KEY

- knit on the RS; purl on the WS
- purl on the RS; knit on the WS
- sl 1 wyib on the RS; sl 1 wyif on the WS
- 1/1 RC
- 1/1 LC

MAY 5

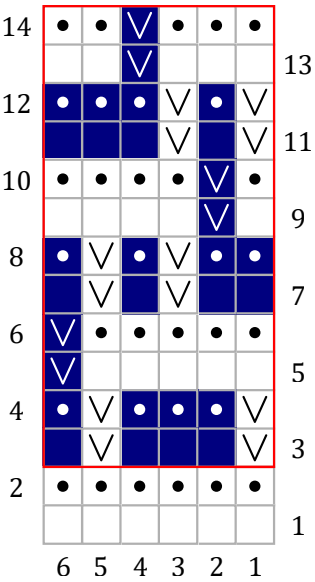

KEY

- MC
- CC
- knit on the RS; purl on the WS
- purl on the RS; knit on the WS
- sl 1 wyib on the RS; sl 1 wyif on the WS
- rep Rows 3-14 for patt

MAY 6

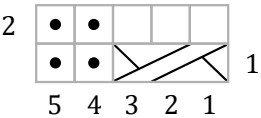

KEY

- knit on the RS; purl on the WS
- purl on the RS; knit on the WS
- 1/2 RC

MAY 7

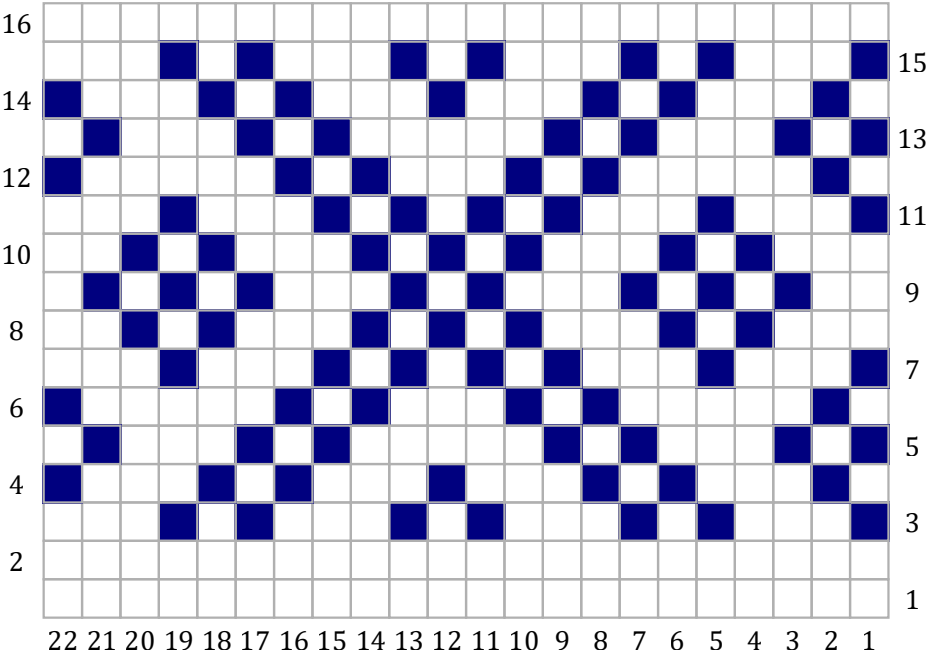

KEY

- MC
- CC
- knit on the RS; purl on the WS

MAY 8

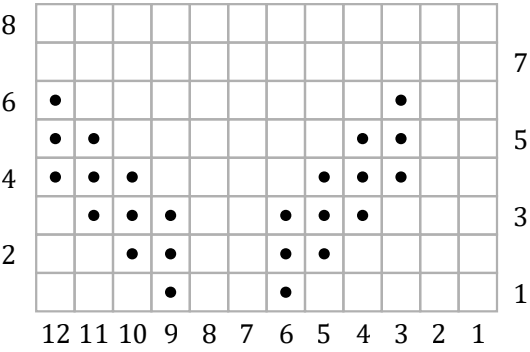

KEY

- knit on the RS; purl on the WS
- purl on the RS; knit on the WS

MAY 9

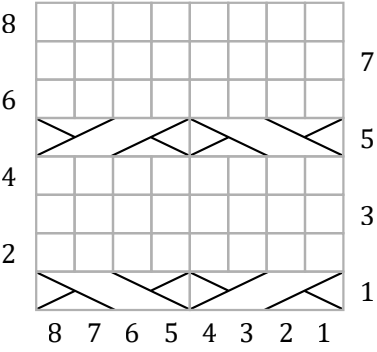

KEY

- knit on the RS; purl on the WS
- 2/2 RC
- 2/2 LC

MAY 10

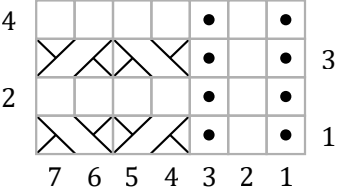

KEY

- knit on the RS; purl on the WS
- purl on the RS; knit on the WS
- 1/1 RC
- 1/1 LC

MAY 11

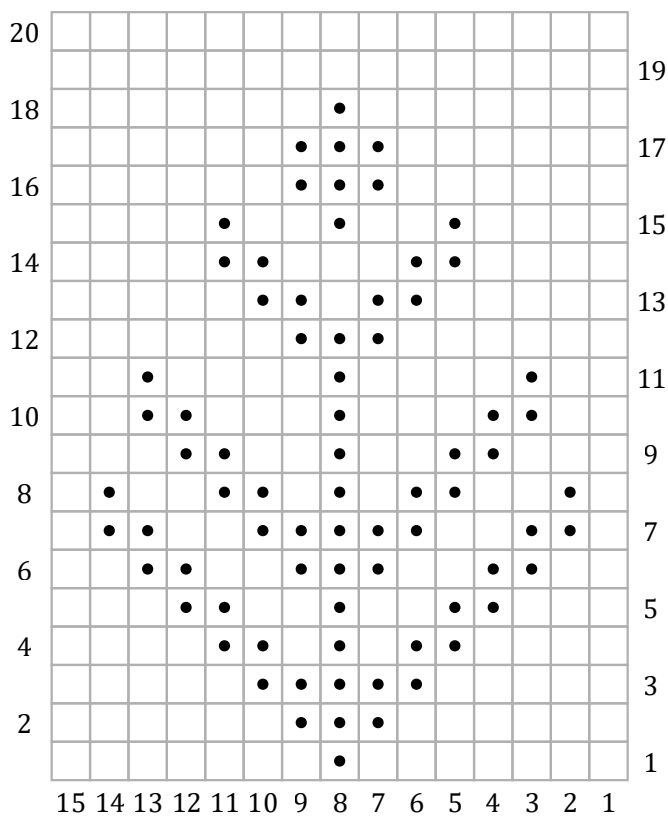

KEY

- knit on the RS; purl on the WS
- purl on the RS; knit on the WS

MAY 12

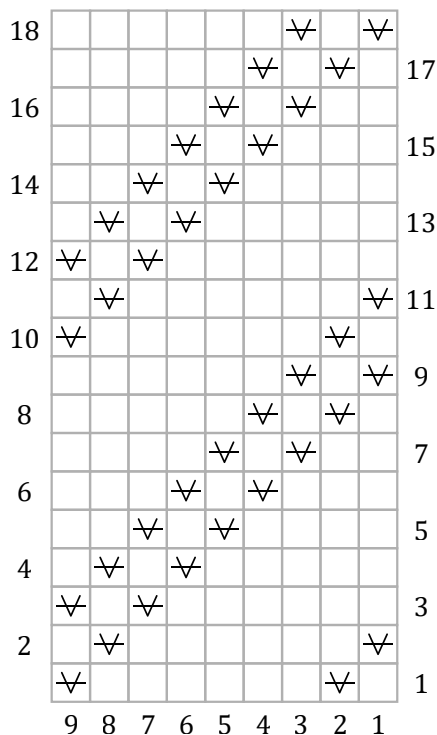

KEY

- knit on the RS; purl on the WS
- purl on the RS; knit on the WS
- // sl 1 wyif on the RS; sl 1 wyib on the WS

MAY 13

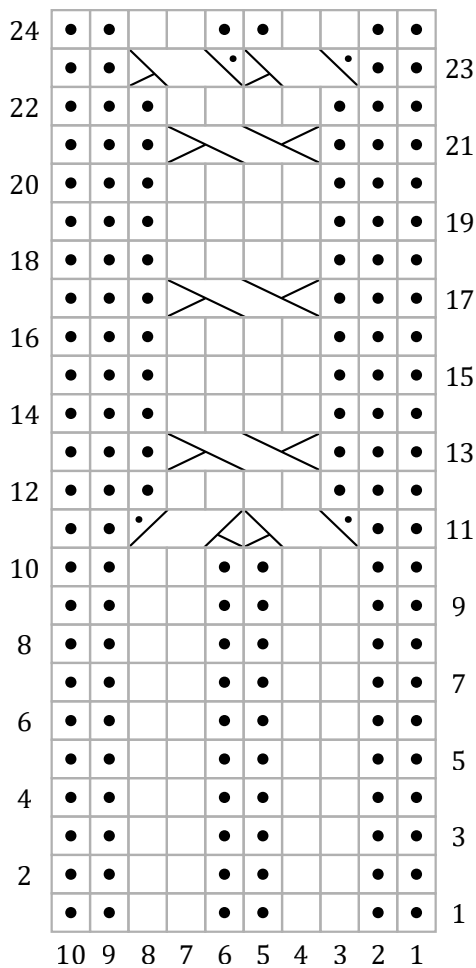

KEY

- knit on the RS; purl on the WS
- purl on the RS; knit on the WS
- 2/1 RPC
- 2/1 LPC
- 2/2 LC

MAY 14

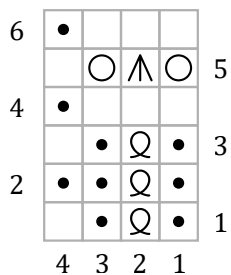



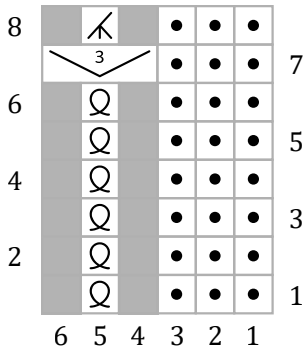

KEY

- knit on the RS; purl on the WS
- purl on the RS; knit on the WS
- k tbl on the RS; p tbl on the WS
- yo
- s2kp

MAY 15



KEY

- ☐ knit on the RS; purl on the WS
- ☒ purl on the RS; knit on the WS
-  (k1, p1, k1) in 1
-  p3tog on the WS
-  k2tbl on the RS; p2tbl on the WS
-  no stitch

MAY 16

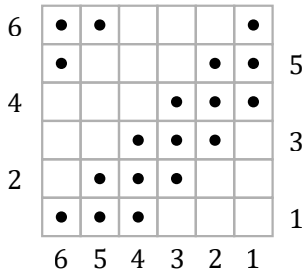

KEY

- ☐ knit on the RS; purl on the WS
- ☒ purl on the RS; knit on the WS

MAY 17

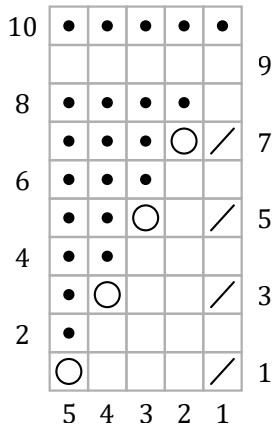

KEY

- ☐ knit on the RS; purl on the WS
- ☒ purl on the RS; knit on the WS
- ☐ yo
- ☐ k2tog

MAY 18

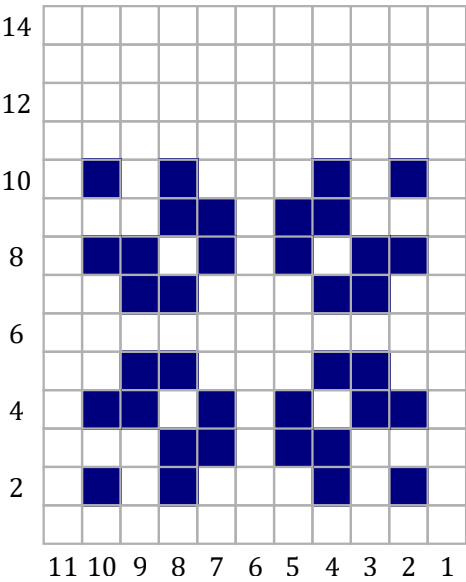

KEY

- MC
- CC
- knit on the RS; purl on the WS

MAY 19

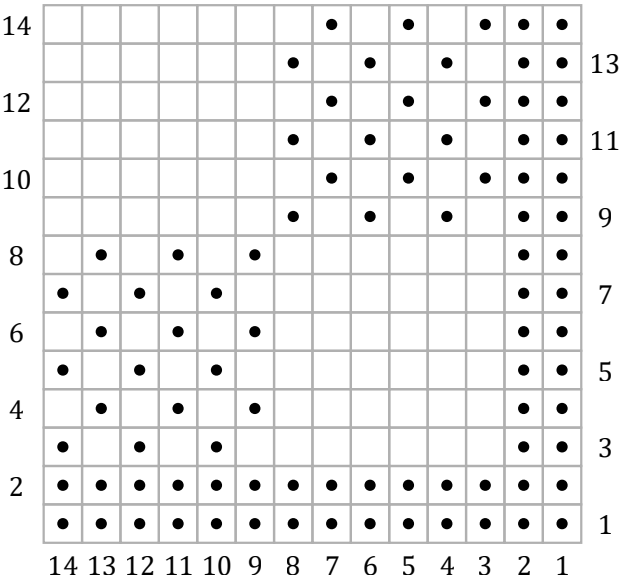



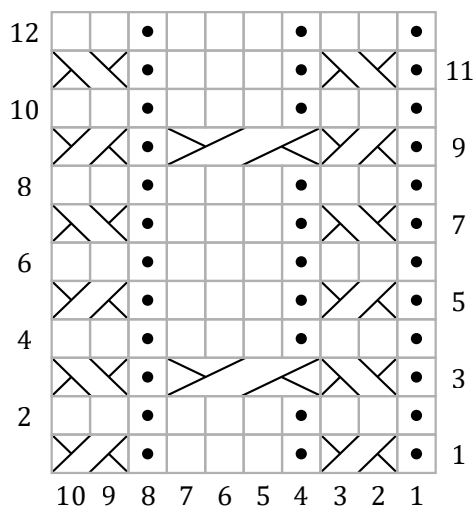

KEY

- knit on the RS; purl on the WS
- purl on the RS; knit on the WS

MAY 20









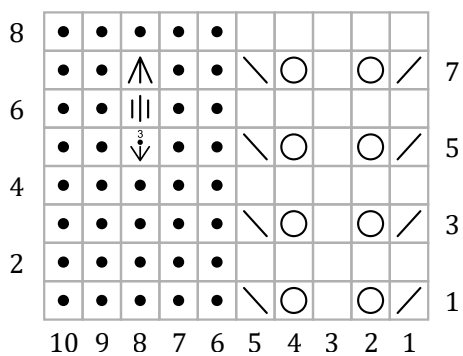

KEY

-  knit on the RS; purl on the WS
-  purl on the RS; knit on the WS
-  1/1 RC
-  1/1 LC
-  2/2 RC

MAY 21



KEY

-  knit on the RS; purl on the WS
-  purl on the RS; knit on the WS
-  yo
-  k2tog
-  ssk
-  (kyok) into st 3 rows below
-  purl 3
-  s2kp

MAY 22

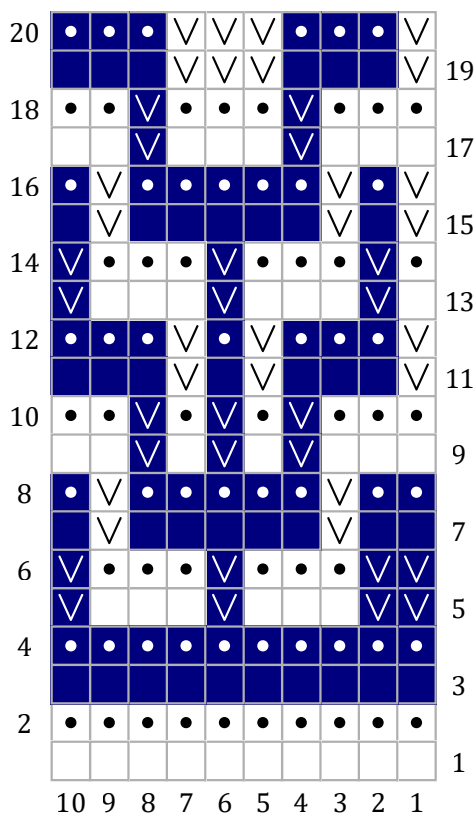

KEY

- MC
- CC
- knit on the RS; purl on the WS
- purl on the RS; knit on the WS
- sl 1 wyib on the RS; sl 1 wyif on the WS

MAY 23

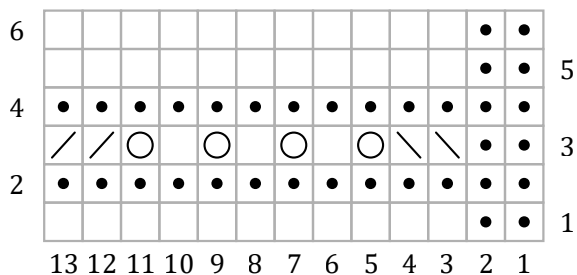

KEY

- knit on the RS; purl on the WS
- purl on the RS; knit on the WS
- yo
- k2tog
- ssk

MAY 24

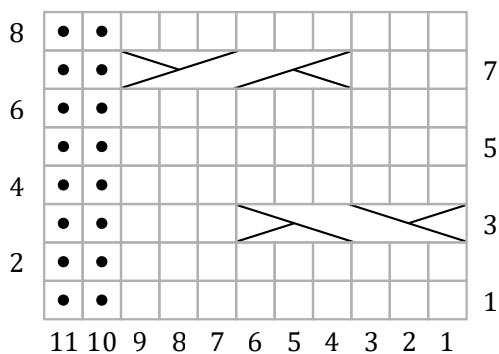

KEY

- knit on the RS; purl on the WS
- purl on the RS; knit on the WS
- 3/3 LC
- 3/3 RC

MAY 25

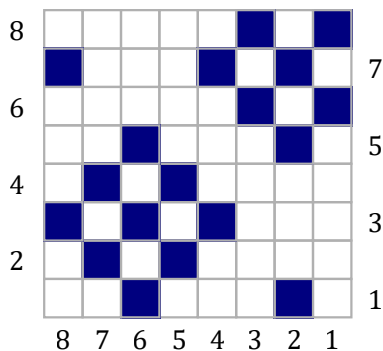

KEY

- MC
- CC
- knit on the RS; purl on the WS

MAY 26

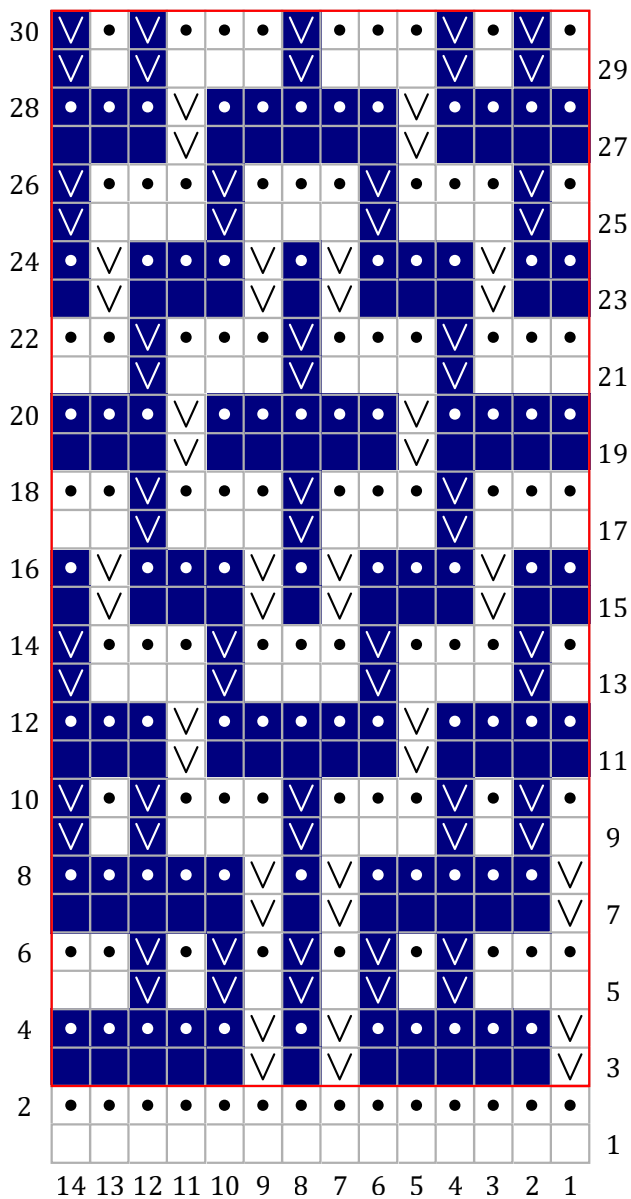

KEY

- MC
- CC
- knit on the RS; purl on the WS
- purl on the RS; knit on the WS
- V sl 1 wyib on the RS; sl 1 wyif on the WS
- rep Rows 3-30 for patt

MAY 27

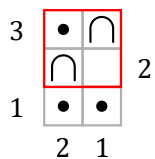

KEY

- knit on the RS; purl on the WS
- purl on the RS; knit on the WS
- k1 below on both RS and WS
- rep Rows 2-3 for patt

MAY 28

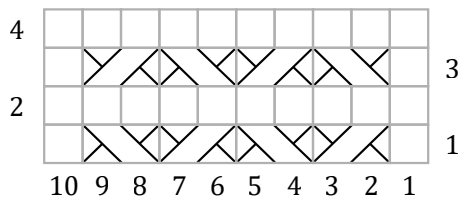

KEY

- knit on the RS; purl on the WS
- purl on the RS; knit on the WS
- 1/1 RC
- 1/1 LC

MAY 29

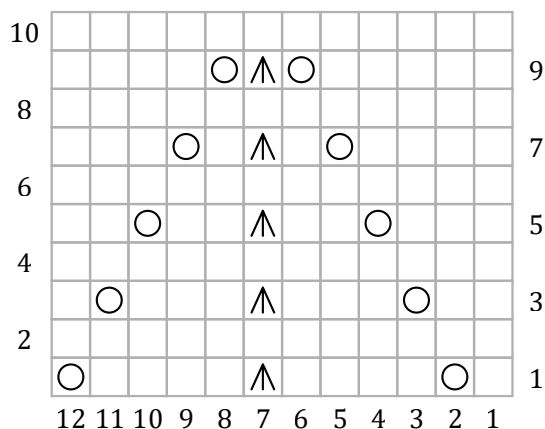

KEY

- knit on the RS; purl on the WS
- yo
- s2kp

MAY 30

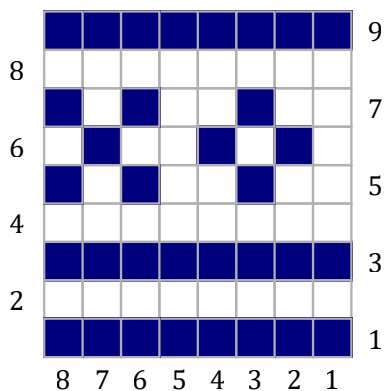



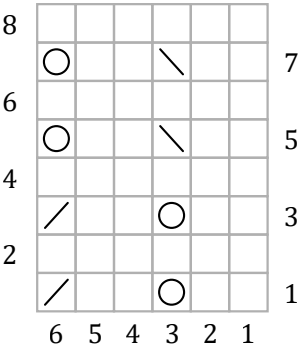

KEY

- MC
- CC
- knit on the RS; purl on the WS

MAY 31



KEY

-  knit on the RS; purl on the WS
-  yo
-  k2tog
-  ssk

JUNE 1

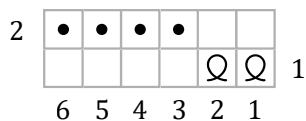

KEY

- knit on the RS; purl on the WS
- purl on the RS; knit on the WS
- Q k tbl

JUNE 2

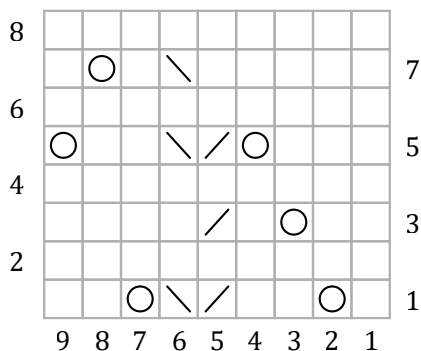

KEY

- knit on the RS; purl on the WS
- yo
- \ ssk
- / k2tog

JUNE 3

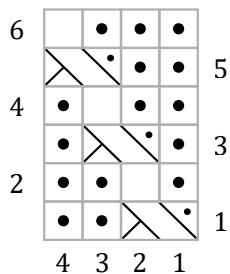

KEY

- knit on the RS; purl on the WS
- purl on the RS; knit on the WS
- X 1/1 LPC

JUNE 4

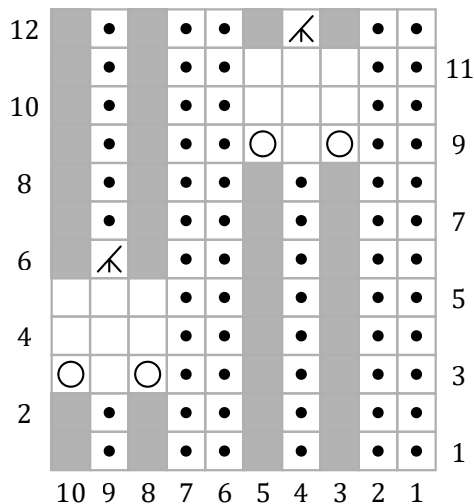

KEY

- knit on the RS; purl on the WS
- purl on the RS; knit on the WS
- no stitch
- yo
- X p3tog

JUNE 5

10	•	•	•	•	•	•	•
	•	•			•		
8	•	•	•	•	•	•	•
	•	•			•		
6	•	•			•		
	•	•			•		
4	•	•			•		
	•	•			•		
2	•	•			•		
	•	•			•		
	7	6	5	4	3	2	1

KEY

- knit on the RS; purl on the WS
- purl on the RS; knit on the WS

JUNE 6

16	•				
	•		1/1 RC	1/1 RC	
14	•				
	•	1/1 RC	1/1 RC		
12	•				
	•		1/1 RC	1/1 RC	
10	•				
	•	1/1 RC	1/1 RC		
8	•				
	•	1/1 RC	1/1 RC		
6	•				
	•		1/1 RC	1/1 RC	
4	•				
	•	1/1 RC	1/1 RC		
2	•				
	•		1/1 RC	1/1 RC	
	4	3	2	1	

KEY

- knit on the RS; purl on the WS
- purl on the RS; knit on the WS
- 1/1 RC
- 1/1 LC

JUNE 7

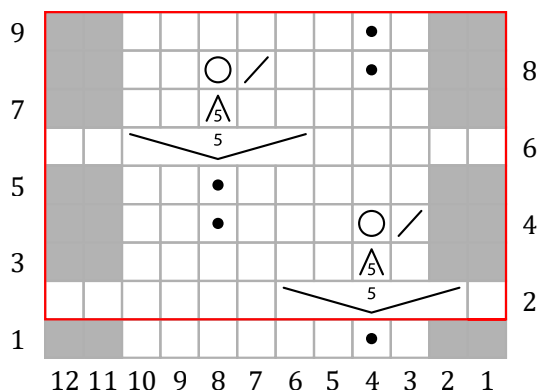

KEY

- knit on the RS; purl on the WS
- purl on the RS; knit on the WS
- (k1, yo, k1, yo, k1) in 1
- k5tog
- yo
- k2tog on the RS; p2tog on the WS
- no stitch
- rep Rows 2-9 for patt

JUNE 8

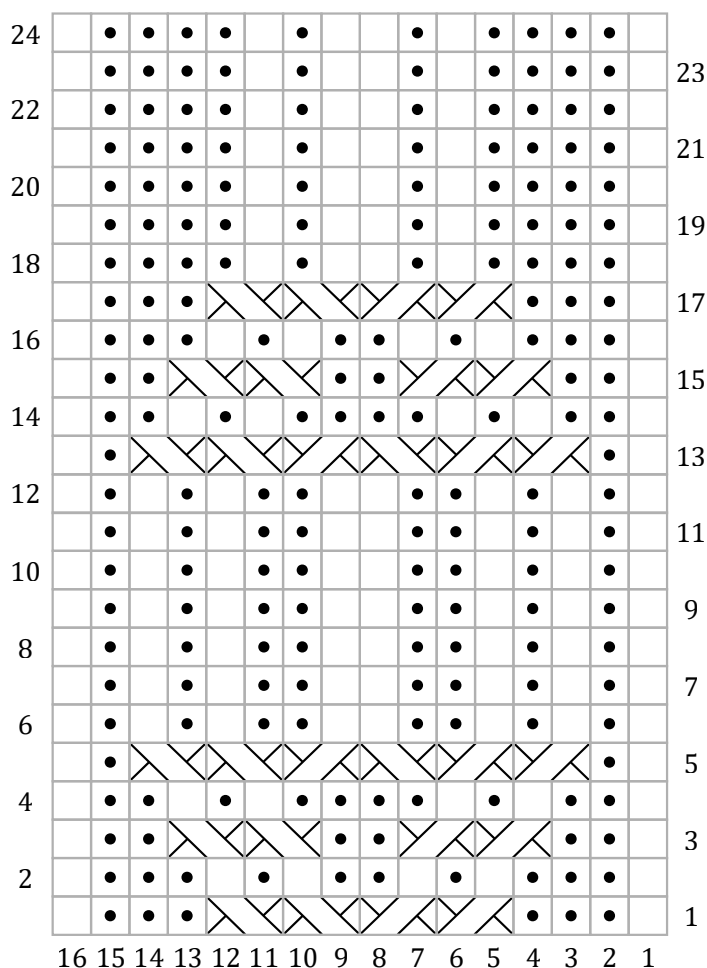

KEY

- knit on the RS; purl on the WS
- purl on the RS; knit on the WS
- 1/1 RC
- 1/1 LC

JUNE 9

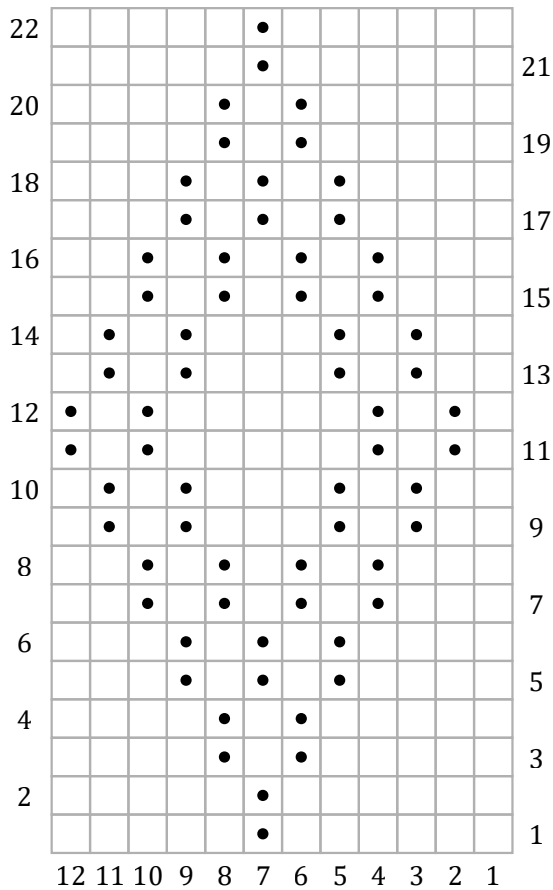



KEY

- ☐ knit on the RS; purl on the WS
- ☒ purl on the RS; knit on the WS

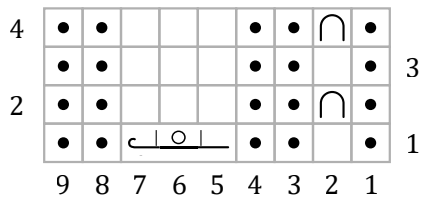
JUNE 10



KEY

- ☐ knit on the RS; purl on the WS
☒ purl on the RS; knit on the WS
 pkyok-l
 p1 below on the WS

JUNE 11

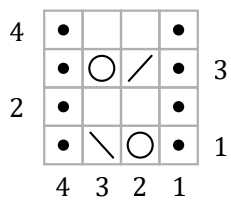

KEY

- ☐ knit on the RS; purl on the WS
- ☒ purl on the RS; knit on the WS
- ☐ yo
- ☐ k2tog on the RS; p2tog on the WS
- ☐ ssk on the RS; ssp on the WS

JUNE 12

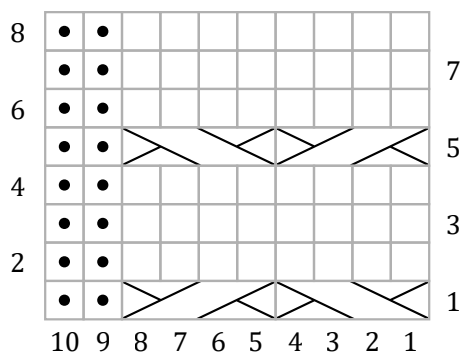

KEY

knit on the RS; purl on the WS

purl on the RS; knit on the WS

2/2 LC

2/2 RC

JUNE 13

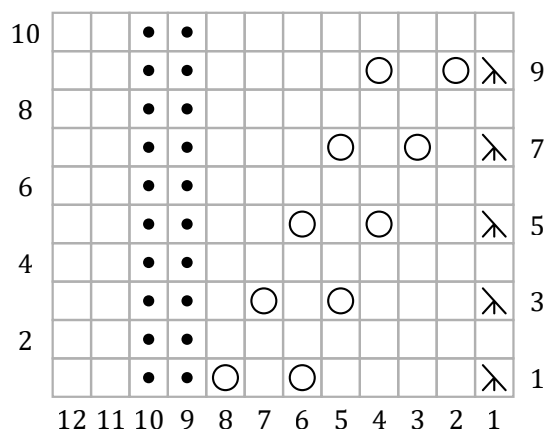

KEY

knit on the RS; purl on the WS

purl on the RS; knit on the WS

yo

sssk

JUNE 14

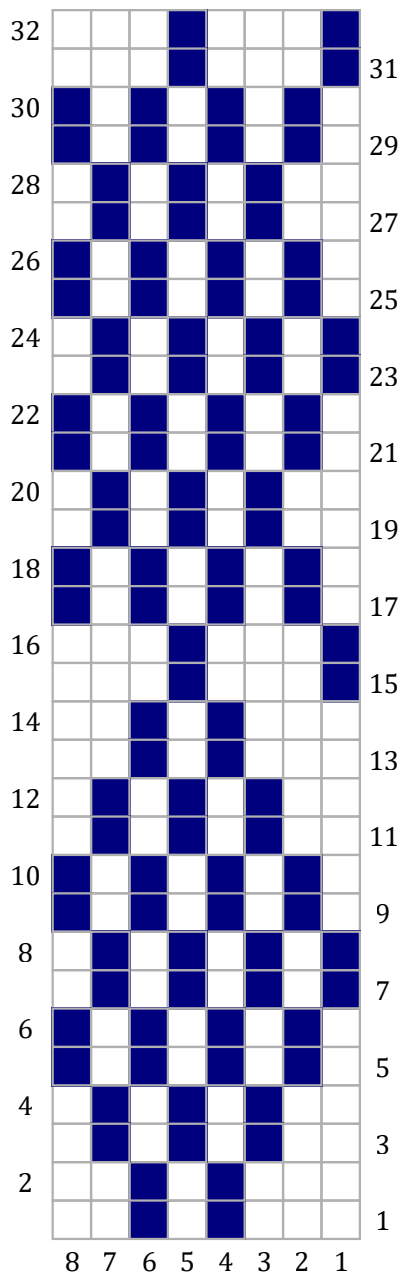

KEY

☐ MC CC

☐ knit on the RS; purl on the WS

JUNE 15

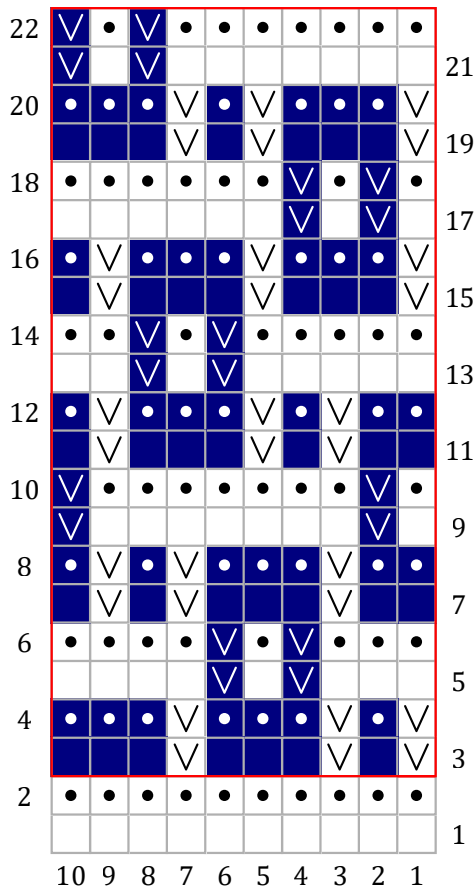

KEY

- ☐ MC
- ☒ CC
- ☐ knit on the RS; purl on the WS
- ☒ • purl on the RS; knit on the WS
- ☒ √ sl 1 wyib on the RS; sl 1 wyif on the WS
- ☐ rep Rows 3-22 for pattern

JUNE 16

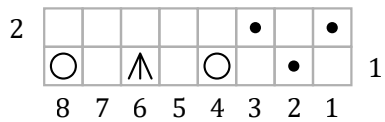





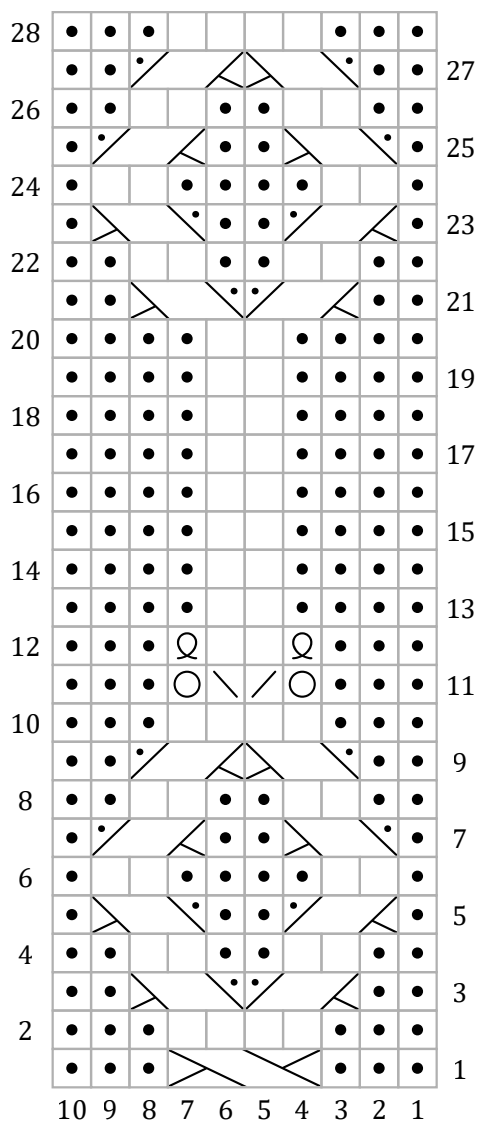

KEY

- ☐ knit on the RS; purl on the WS
- ☒ purl on the RS; knit on the WS
- ☐ yo
- ☐ s2kp

JUNE 17

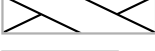
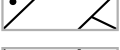
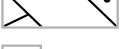

KEY

-  knit on the RS; purl on the WS
-  purl on the RS; knit on the WS
-  2/2 LC
-  2/1 RPC
-  2/1 LPC
-  yo
-  k2tog
-  ssk
-  k tbl

JUNE 18

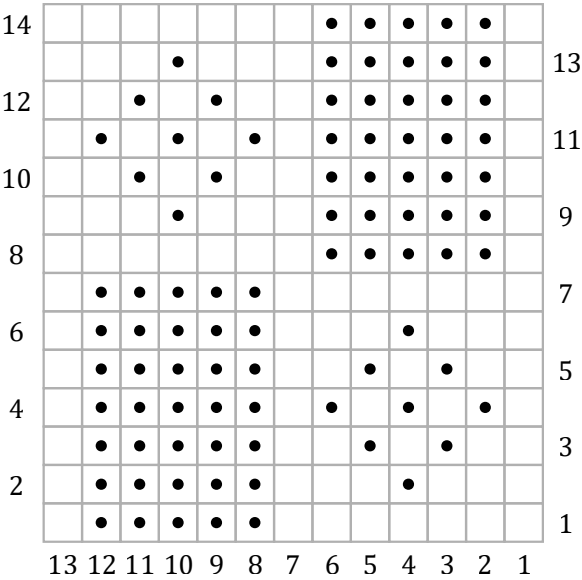

KEY

- knit on the RS; purl on the WS
- purl on the RS; knit on the WS

JUNE 19

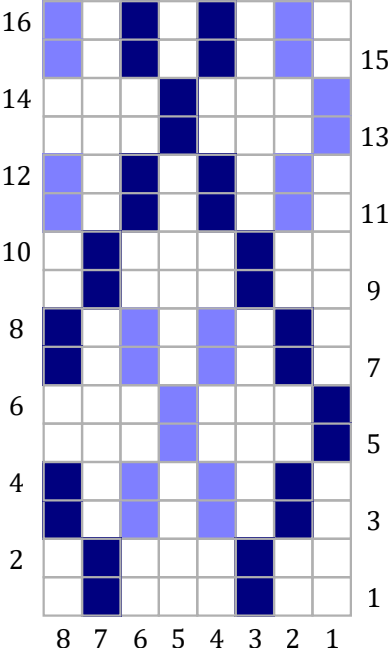

KEY

- MC
- CC
- CC2
- knit on the RS; purl on the WS

JUNE 20

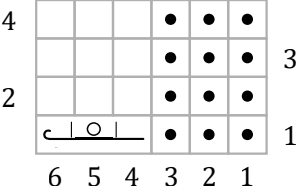

KEY

- knit on the RS; purl on the WS
- purl on the RS; knit on the WS
- pkyok-l

JUNE 21

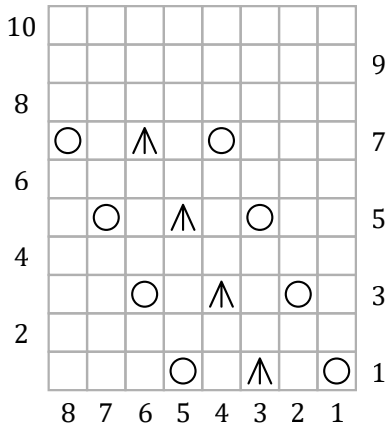

KEY

☐ knit on the RS; purl on the WS

☐ yo

 s2kp

JUNE 22

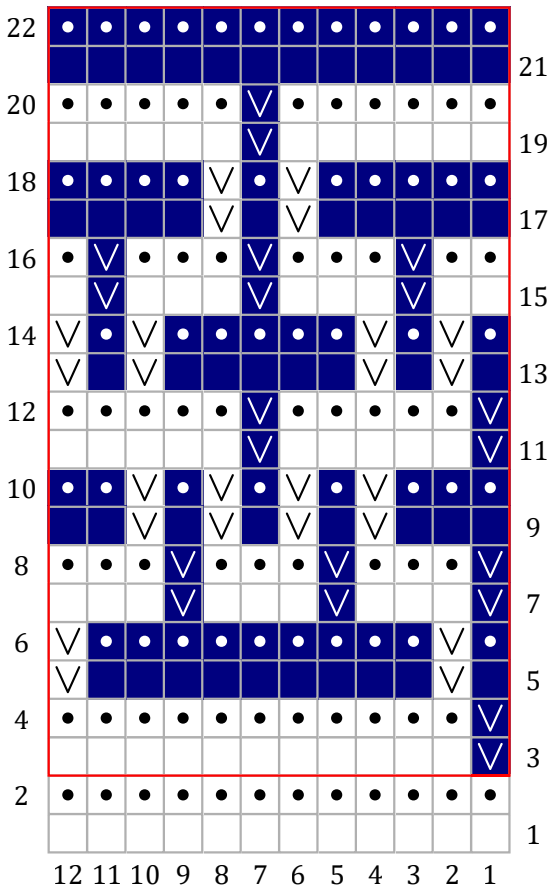

KEY

☐ MC CC

☐ knit on the RS; purl on the WS

- purl on the RS; knit on the WS

\bigvee sl 1 wyib on the RS; sl 1 wyif on the WS

☐ rep Rows 3-22 for patt

JUNE 23

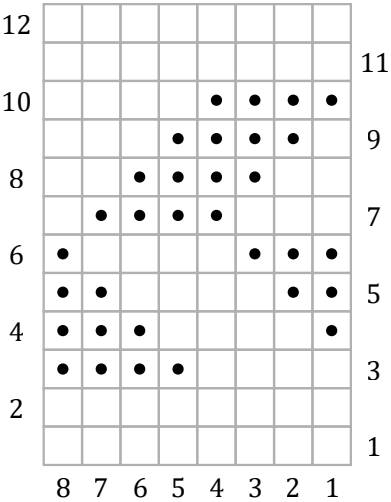

KEY

- knit on the RS; purl on the WS
- purl on the RS; knit on the WS

JUNE 24

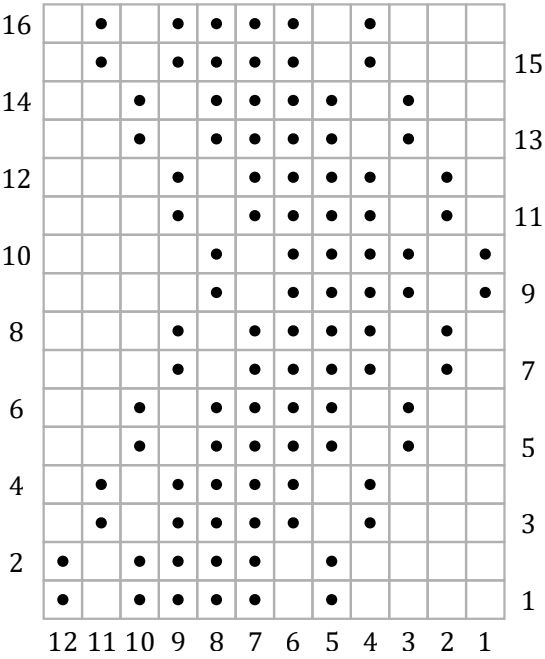

KEY

- knit on the RS; purl on the WS
- purl on the RS; knit on the WS

JUNE 25

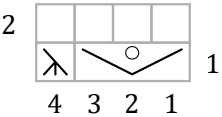

KEY

- knit on the RS; purl on the WS
- purl on the RS; knit on the WS
- kyok
- sssk

JUNE 26

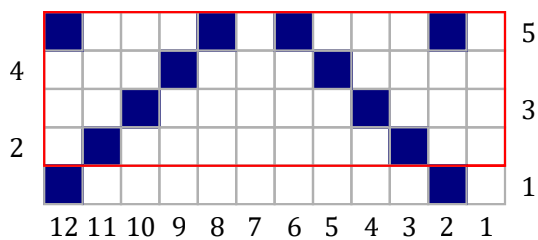

KEY

- MC
- CC
- knit on the RS; purl on the WS
- rep Rows 2-5

JUNE 27

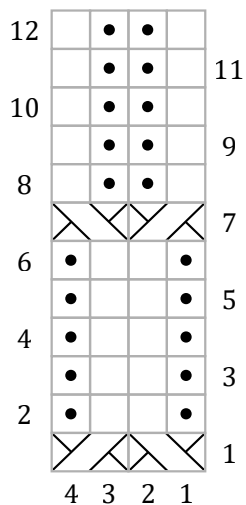

KEY

- knit on the RS; purl on the WS
- purl on the RS; knit on the WS
- X 1/1 RC
- X 1/1 LC

JUNE 28

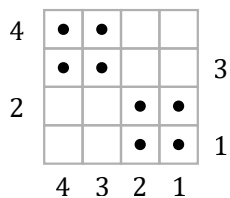

KEY

- knit on the RS; purl on the WS
- purl on the RS; knit on the WS

JUNE 29

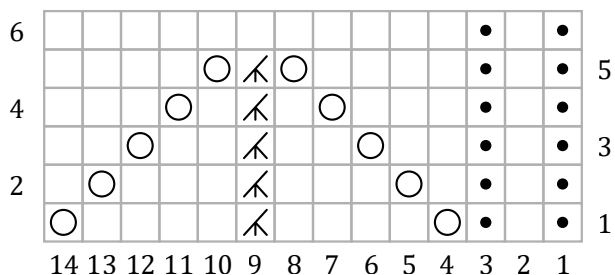

KEY

- knit on the RS; purl on the WS
- purl on the RS; knit on the WS
- yo
- X k3tog on the RS; p3tog on the WS

JUNE 30

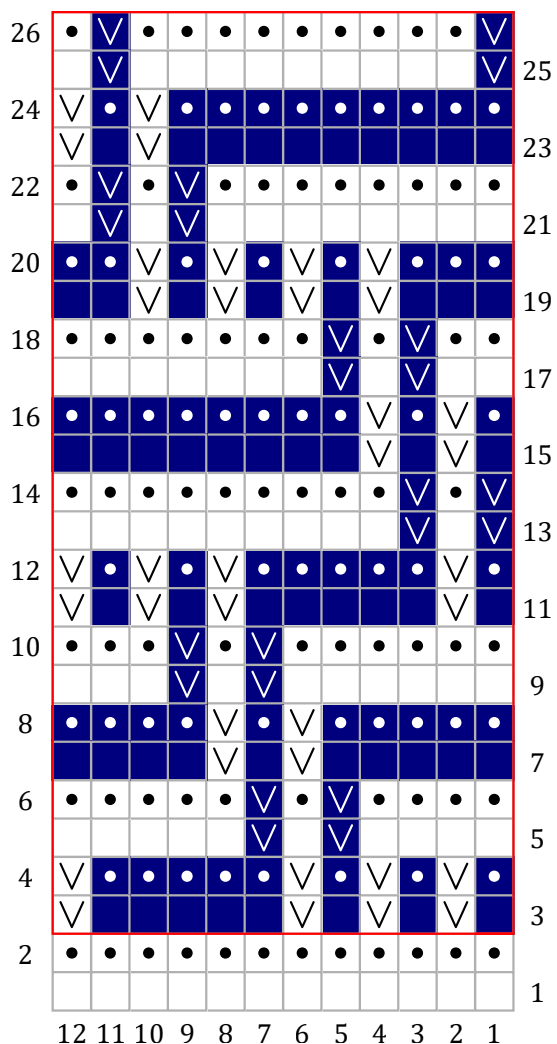

KEY

- MC
- CC
- knit on the RS; purl on the WS
- purl on the RS; knit on the WS
- ▽ sl 1 wyib on the RS; sl 1 wyif on the WS
- rep Rows 3-26 for pattern

JULY 1

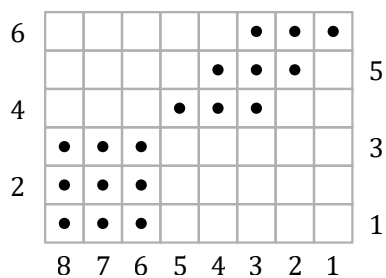

KEY

- knit on the RS; purl on the WS
- purl on the RS; knit on the WS

JULY 2

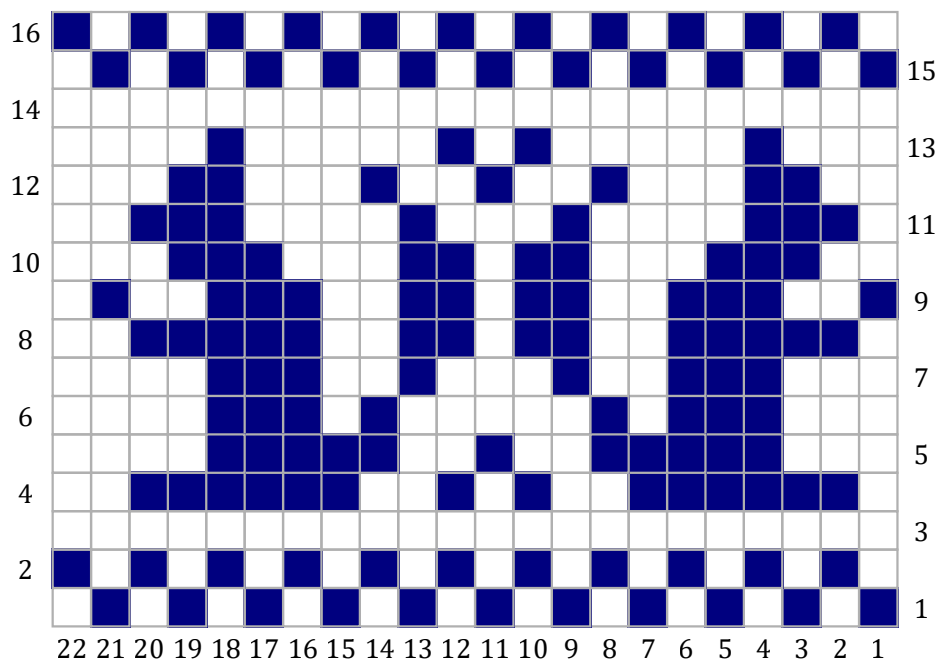

KEY

- MC
- CC
- knit on the RS; purl on the WS

JULY 3

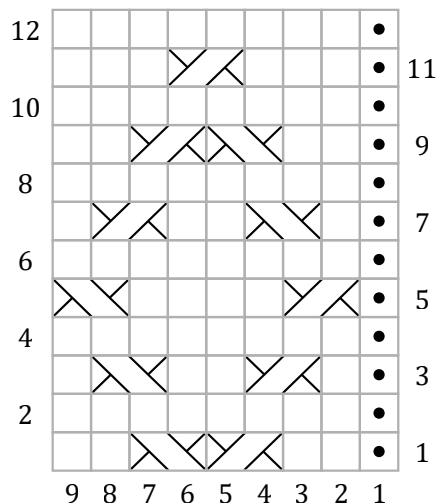



KEY

- knit on the RS; purl on the WS
- purl on the RS; knit on the WS
- X 1/1 RC
- X 1/1 LC

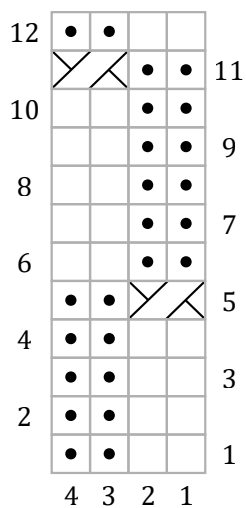
JULY 4





KEY

-  knit on the RS; purl on the WS
-  purl on the RS; knit on the WS
-  1/1 RC

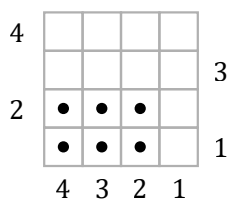
JULY 5





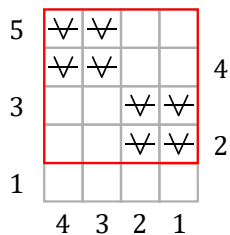

KEY

-  knit on the RS; purl on the WS
-  purl on the RS; knit on the WS

JULY 6





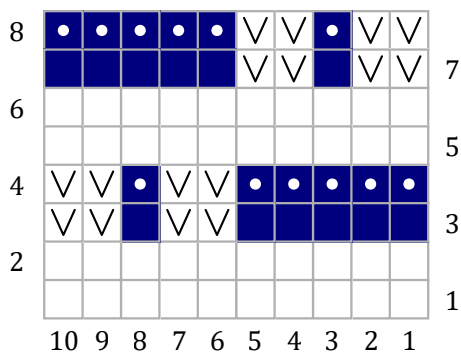

KEY

-  knit on the RS; purl on the WS
-  purl on the RS; knit on the WS
-  sl 1 wyif on the RS; sl 1 wyib on the WS
-  rep Rows 2-5 for patt

JULY 7



KEY

-  MC
-  CC
-  knit on the RS; purl on the WS
-  purl on the RS; knit on the WS
-  sl 1 wyib on the RS; sl 1 wyif on the WS

JULY 8

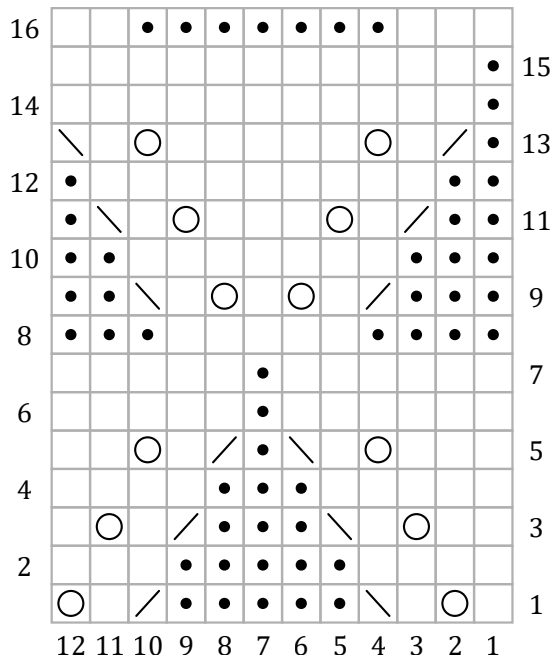

KEY

- ☐ knit on the RS; purl on the WS
- ☒ purl on the RS; knit on the WS
- ☐ yo
- ☐ k2tog
- ☐ ssk

JULY 9

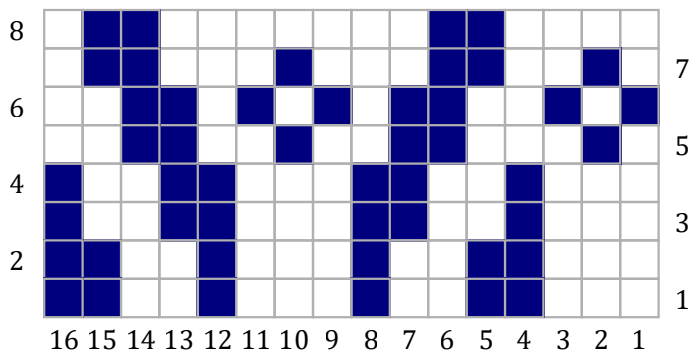

KEY

- ☐ MC
- ☒ CC
- ☐ knit on the RS; purl on the WS

JULY 10

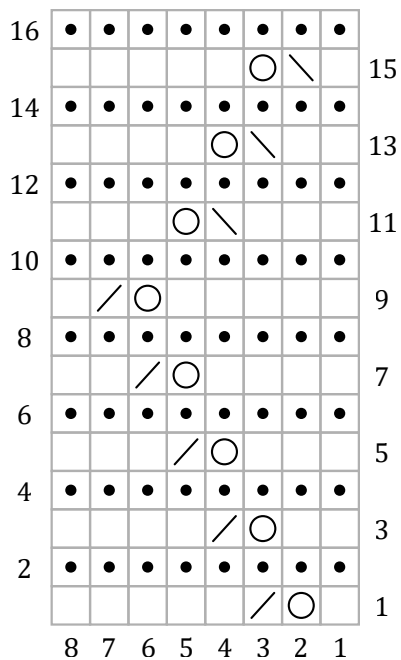

KEY

- knit on the RS; purl on the WS
- purl on the RS; knit on the WS
- yo
- k2tog
- ssk

JULY 11

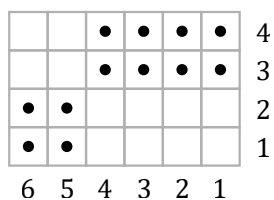

KEY

- knit on the RS; purl on the WS
- purl on the RS; knit on the WS

JULY 12

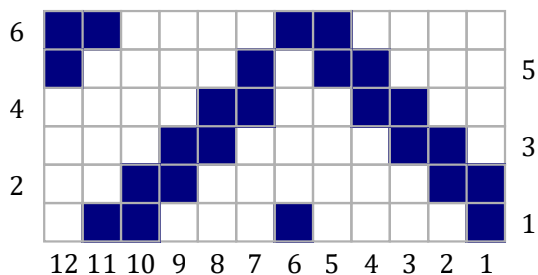

KEY

- MC
- CC
- knit on the RS; purl on the WS

JULY 13

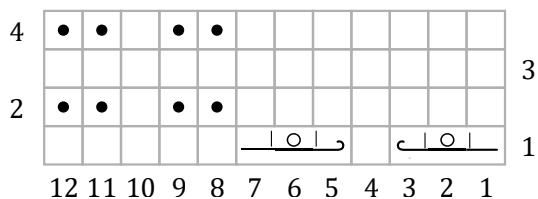







KEY

- knit on the RS; purl on the WS
- purl on the RS; knit on the WS
- pkyok-l
- pkyok-r

JULY 14

8								•	•	•	
		○	Λ	○				•	•	•	7
6								•	•	•	
		○	\	/	○			•	•	•	5
4								•	•	•	
		○	\	/	○			•	•	•	3
2								•	•	•	
								•	•	•	1
	10	9	8	7	6	5	4	3	2	1	



KEY

-  knit on the RS; purl on the WS
-  purl on the RS; knit on the WS
-  yo
-  k2tog
-  ssk
-  s2kp

JULY 15

4		∇		
				3
2	∇			
				1
	2	1		



KEY

-  knit on the RS; purl on the WS
-  purl on the RS; knit on the WS
-  sl 1 wyif on the RS; sl 1 wyib on the WS

JULY 16

4	•			
	•	/	\	3
2	•			
	•			1
	4	3	2	1



KEY

-  knit on the RS; purl on the WS
-  purl on the RS; knit on the WS
-  1/2 LC

JULY 17

4		●	●		
			●	●	3
2	●			●	
	●	●			1
	4	3	2	1	



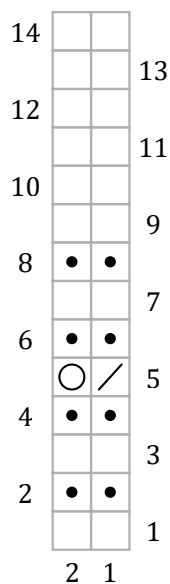

KEY

-  knit on the RS; purl on the WS
-  purl on the RS; knit on the WS

JULY 18





KEY

-  knit on the RS; purl on the WS
-  purl on the RS; knit on the WS
-  yo
-  k2tog on the RS; p2tog on the WS

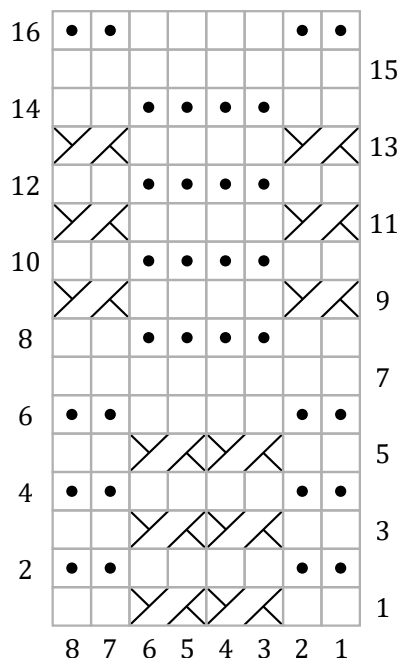
JULY 19



KEY

-  knit on the RS; purl on the WS
-  purl on the RS; knit on the WS
-  1/1 RC

JULY 20

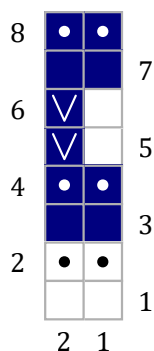

KEY

- MC
- CC
- knit on the RS; purl on the WS
- purl on the RS; knit on the WS
- ∇

 sl 1 wyib on the RS; sl 1 wyif on the WS

JULY 21

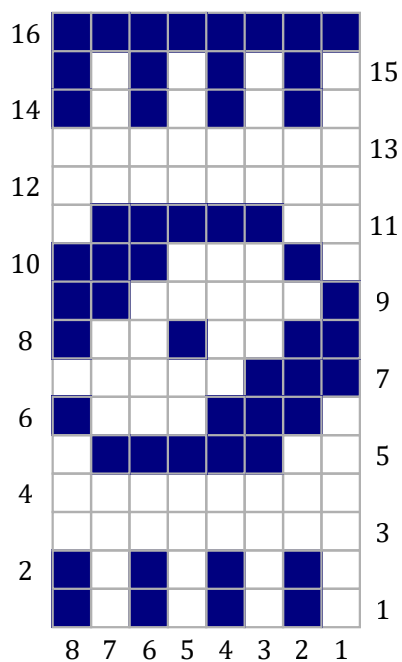

KEY

- MC
- CC
- knit on the RS; purl on the WS

JULY 22

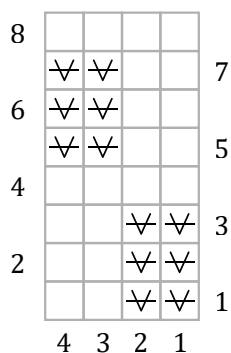

KEY

- knit on the RS; purl on the WS
- purl on the RS; knit on the WS
- ∇

 sl 1 wyif on the RS; sl 1 wyib on the WS

JULY 23

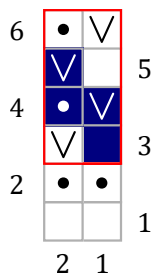

KEY



knit on the RS; purl on the WS

• purl on the RS; knit on the WS

V sl 1 wyib on the RS; sl 1 wyif on the WS

rep Rows 3-6 for pattern

JULY 24

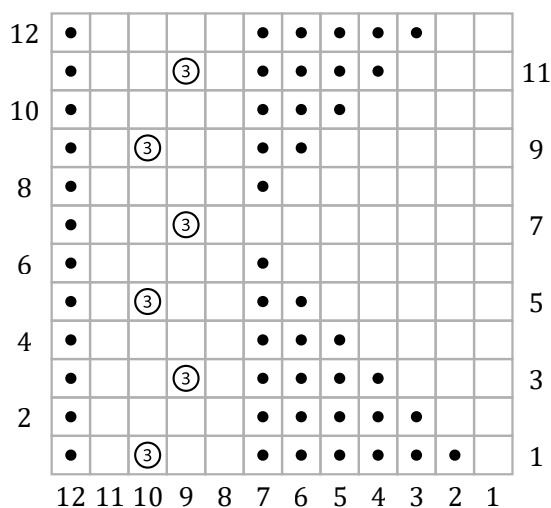

KEY

knit on the RS; purl on the WS

• purl on the RS; knit on the WS

③ M3B

JULY 25

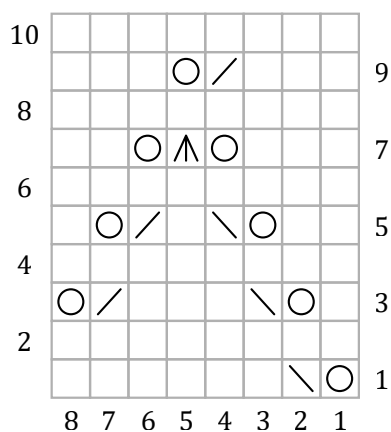

KEY

knit on the RS; purl on the WS

• purl on the RS; knit on the WS

○ yo

/ k2tog

\ ssk

^ s2kp

JULY 26

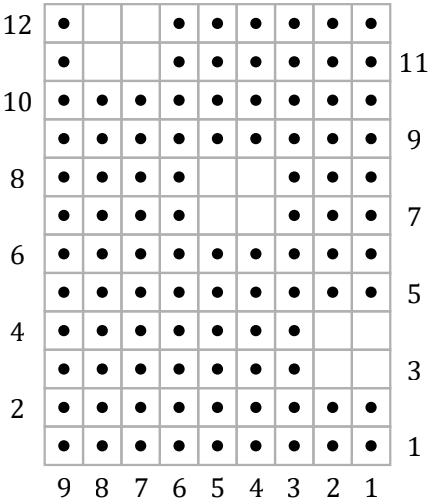

KEY

- knit on the RS; purl on the WS
- purl on the RS; knit on the WS

JULY 27

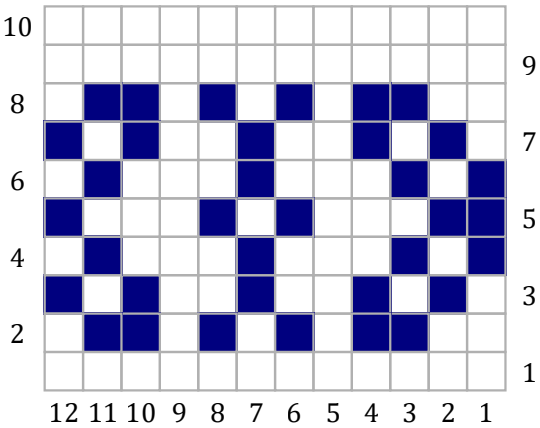

KEY

- MC
- CC
- knit on the RS; purl on the WS

JULY 28

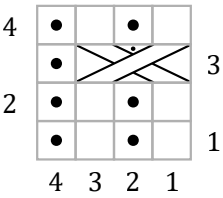

KEY

- knit on the RS; purl on the WS
- purl on the RS; knit on the WS
- 1/1/1 RPC

JULY 29

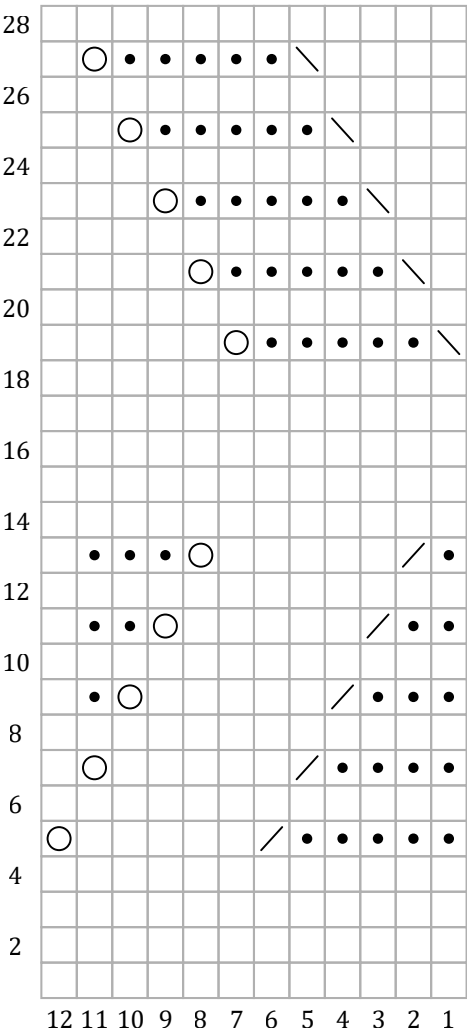

KEY

- knit on the RS; purl on the WS
- purl on the RS; knit on the WS
- yo
- k2tog
- ssk

JULY 30

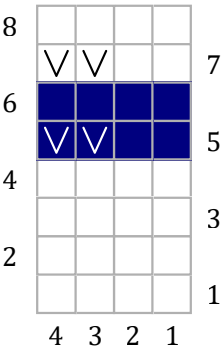

KEY

- MC
- CC
- knit on the RS; purl on the WS
- purl on the RS; knit on the WS
- sl 1 wyib on the RS; sl 1 wyif on the WS

JULY 31

20	•		•		•		•		•		
19	•	•		•		•		•			
18	•	•	•		•		•				
17	•	•	•	•		•					
16	•	•	•	•	•						
15	•	•	•	•	•						
14		•	•	•	•						•
13	•		•	•	•				•		
12		•		•	•			•		•	
11	•		•		•		•		•		
10		•		•		•		•		•	
9	•		•			•	•		•		
8		•				•	•	•		•	
7	•					•	•	•	•		
6						•	•	•	•	•	
5						•	•	•	•	•	
4					•		•	•	•	•	
3				•		•		•	•	•	
2			•		•		•		•	•	
1		•		•		•		•		•	
	10	9	8	7	6	5	4	3	2	1	

KEY

☐ knit on the RS; purl on the WS

- purl on the RS; knit on the WS

AUGUST 1

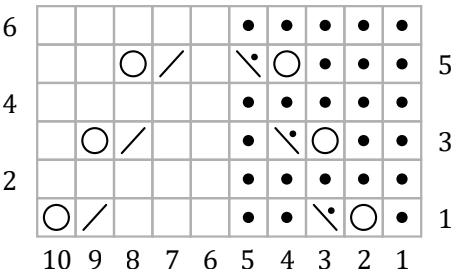

KEY

- knit on the RS; purl on the WS
- purl on the RS; knit on the WS
- yo
- k2tog
- p2tog tbl

AUGUST 2

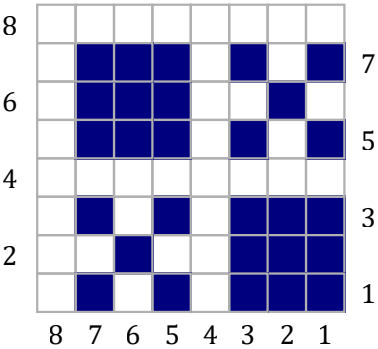

KEY

- MC
- CC
- knit on the RS; purl on the WS

AUGUST 3

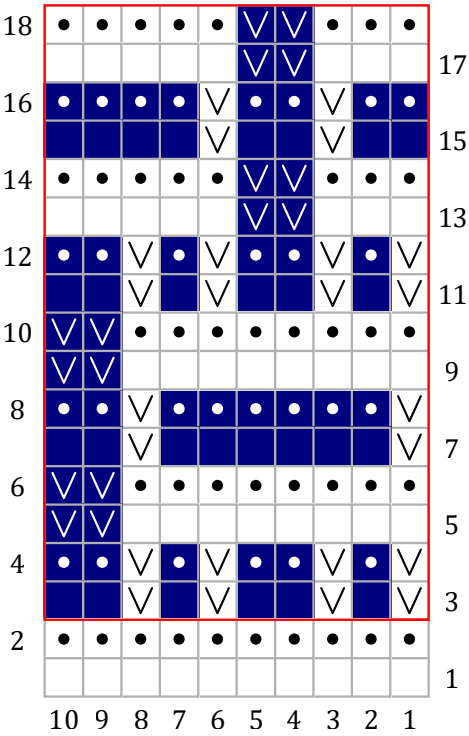

KEY

- MC
- CC
- knit on the RS; purl on the WS
- purl on the RS; knit on the WS
- sl 1 wyib on the RS; sl 1 wyif on the WS
- rep Rows 3-18 for pattern

AUGUST 4

8		•		•	
		•		•	7
6		•	•	•	
		•	•	•	5
4		•		•	
		•		•	3
2	•	•		•	
	•	•		•	1
	4	3	2	1	

KEY

- knit on the RS; purl on the WS
- purl on the RS; knit on the WS

AUGUST 5

8	•				
	○	Λ	○	•	7
6				•	
				•	5
4				•	
	•	○	Λ	○	3
2	•				
	•				1
	4	3	2	1	

KEY

- knit on the RS; purl on the WS
- purl on the RS; knit on the WS
- yo
- Λ

 s2kp

AUGUST 6

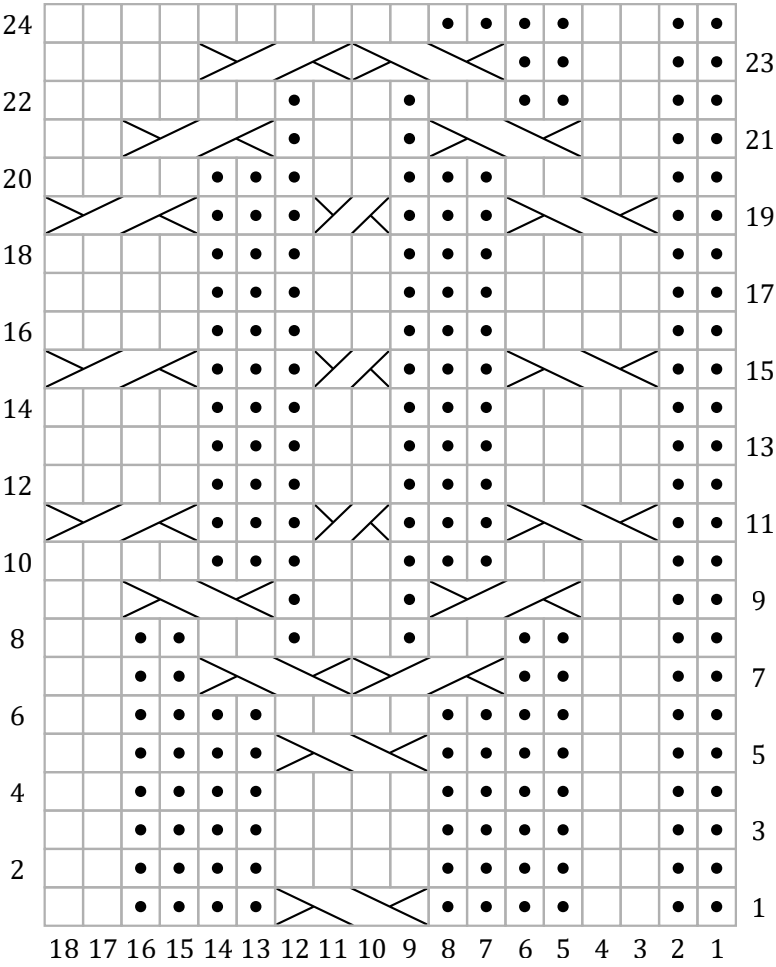

KEY

- knit on the RS; purl on the WS
- purl on the RS; knit on the WS
- 2/2 LC
- 2/2 RC
- 1/1 RC

AUGUST 7

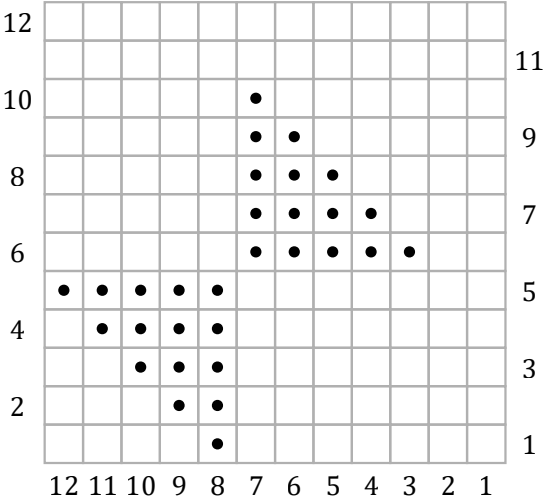

KEY

- knit on the RS; purl on the WS
- purl on the RS; knit on the WS

AUGUST 8

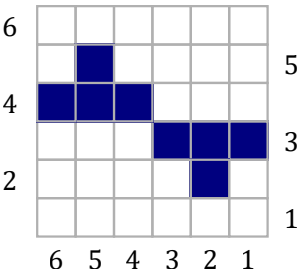

KEY

- MC
- CC
- knit on the RS; purl on the WS

AUGUST 9

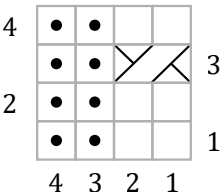

KEY

- knit on the RS; purl on the WS
- purl on the RS; knit on the WS
- 1/1 RC

AUGUST 10

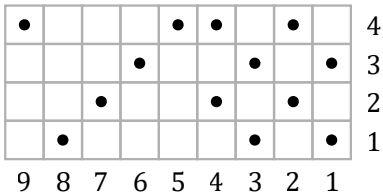

KEY

- knit on the RS; purl on the WS
- purl on the RS; knit on the WS

AUGUST 11

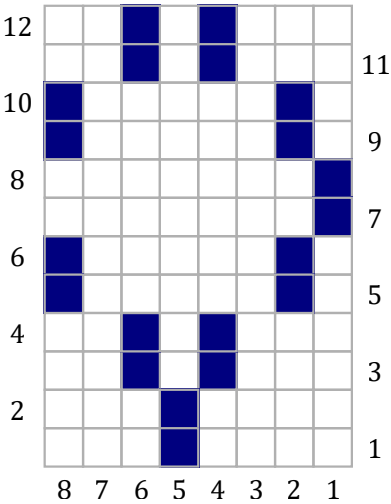

KEY

- MC
- CC
- knit on the RS; purl on the WS

AUGUST 12

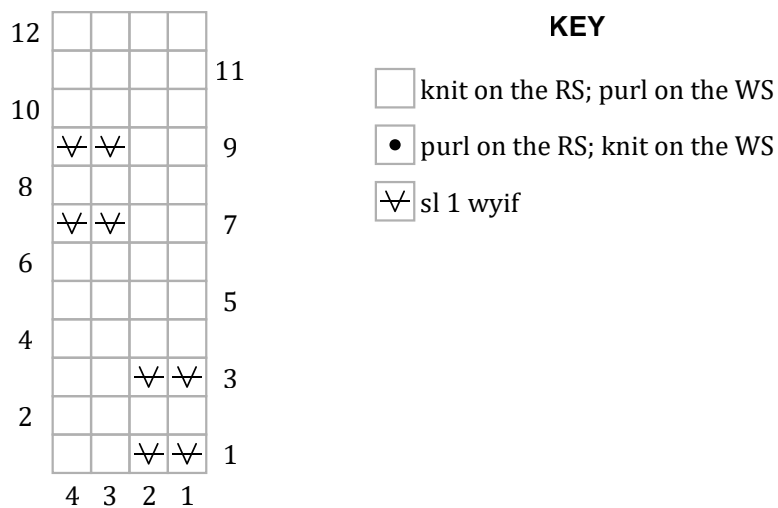

AUGUST 13

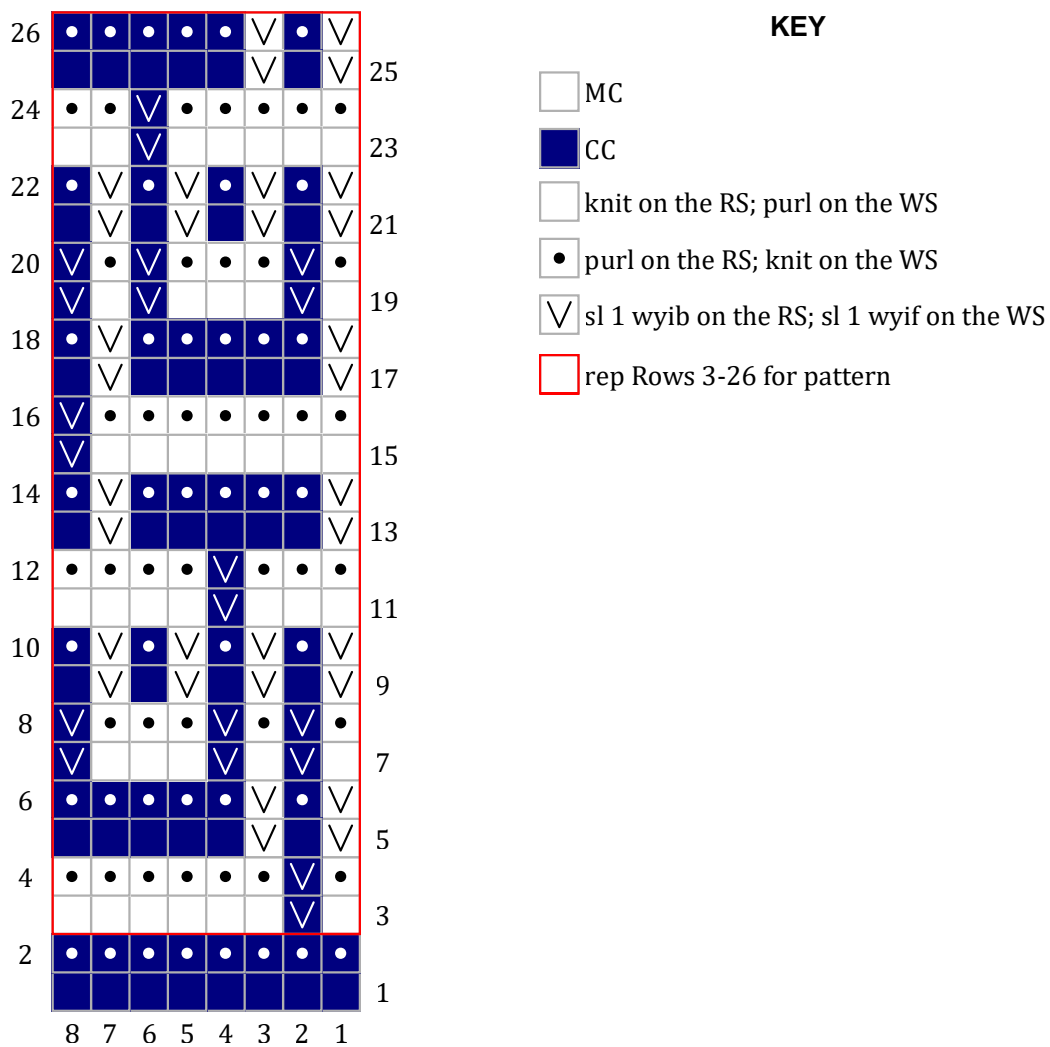

AUGUST 14

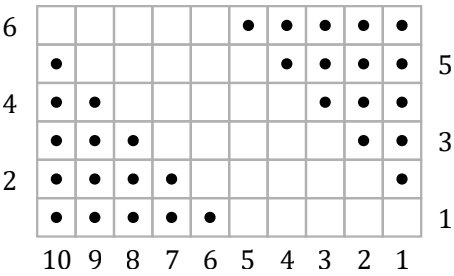

KEY

- knit on the RS; purl on the WS
- purl on the RS; knit on the WS

AUGUST 15

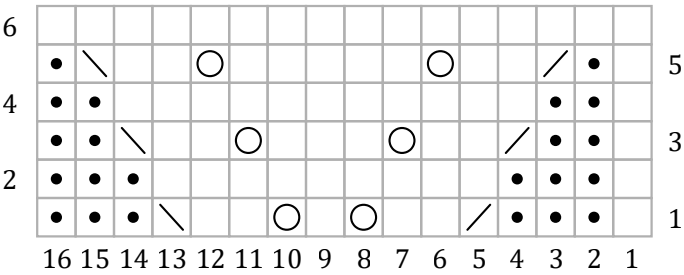

KEY

- knit on the RS; purl on the WS
- purl on the RS; knit on the WS
- yo
- k2tog
- ssk

AUGUST 16

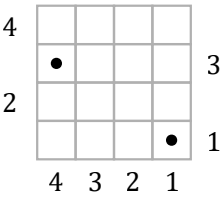

KEY

- knit on the RS; purl on the WS
- purl on the RS; knit on the WS

AUGUST 17

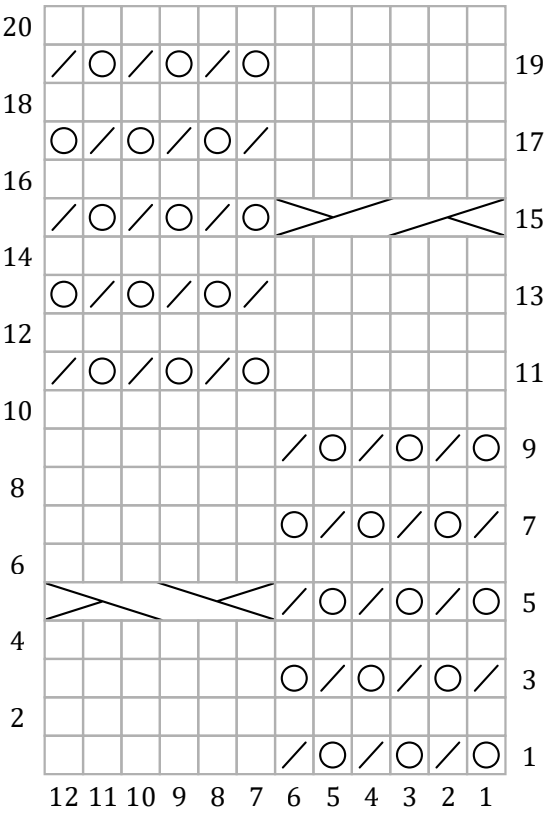

KEY

- knit on the RS; purl on the WS
- purl on the RS; knit on the WS
- yo
- k2tog
- 3/3 LC
- 3/3 RC

AUGUST 18

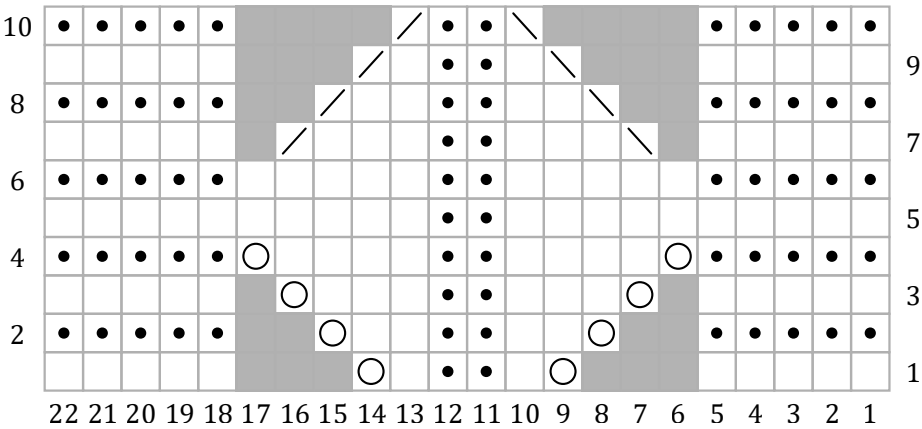

KEY

- knit on the RS; purl on the WS
- purl on the RS; knit on the WS
- yo
- k2tog on the RS; p2tog on the WS
- ssk on the RS; ssp on the WS
- no stitch

AUGUST 19

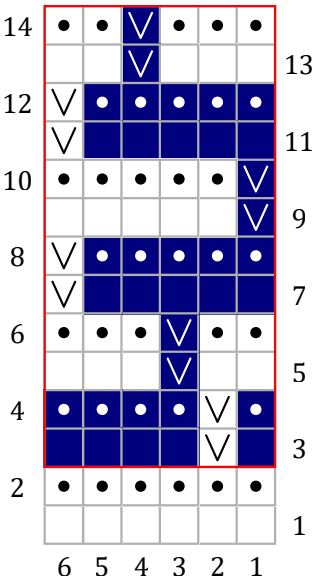

- KEY
- MC
 - CC
 - knit on the RS; purl on the WS
 - purl on the RS; knit on the WS
 - sl 1 wyib on the RS; sl 1 wyif on the WS
 - rep rows 3-14 for pattern

AUGUST 20

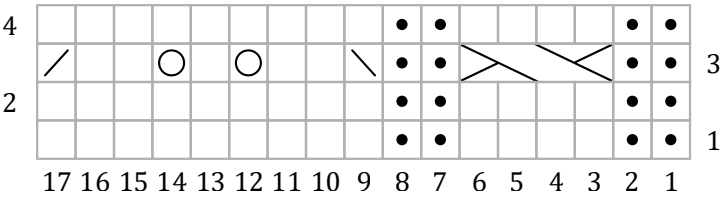

- KEY
- knit on the RS; purl on the WS
 - purl on the RS; knit on the WS
 - ssk
 - k2tog
 - yo
 - 2/2 LC

AUGUST 21

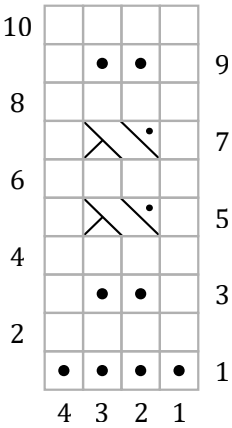

- KEY
- knit on the RS; purl on the WS
 - purl on the RS; knit on the WS
 - 1/1 LPC

AUGUST 22

KEY

 knit on the RS; purl on the WS

 purl on the RS; knit on the WS

AUGUST 23

KEY

- MC
- CC
- knit on the RS; purl on the WS
- purl on the RS; knit on the WS
- sl 1 wyib on the RS; sl 1 wyif on the WS

AUGUST 24

KEY

- knit on the RS; purl on the WS
- purl on the RS; knit on the WS
- yo
- ↘ k2tog on the RS; p2tog on the WS
- ↙ ssk on the RS; ssp on the WS

AUGUST 25

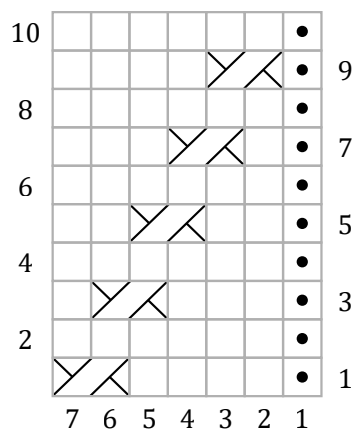

KEY

- knit on the RS; purl on the WS
- purl on the RS; knit on the WS
- 1/1 RC

AUGUST 26

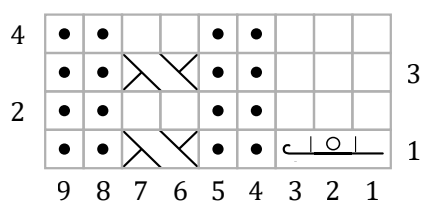

KEY

- knit on the RS; purl on the WS
- purl on the RS; knit on the WS
- 1/1 LC
- pkyok-l

AUGUST 27

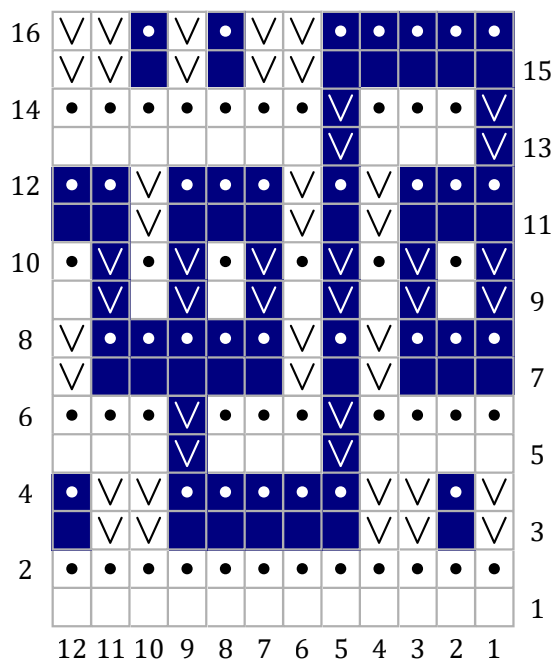

KEY

- MC
- CC
- knit on the RS; purl on the WS
- purl on the RS; knit on the WS
- sl 1 wyib on the RS; sl 1 wyif on the WS

AUGUST 28

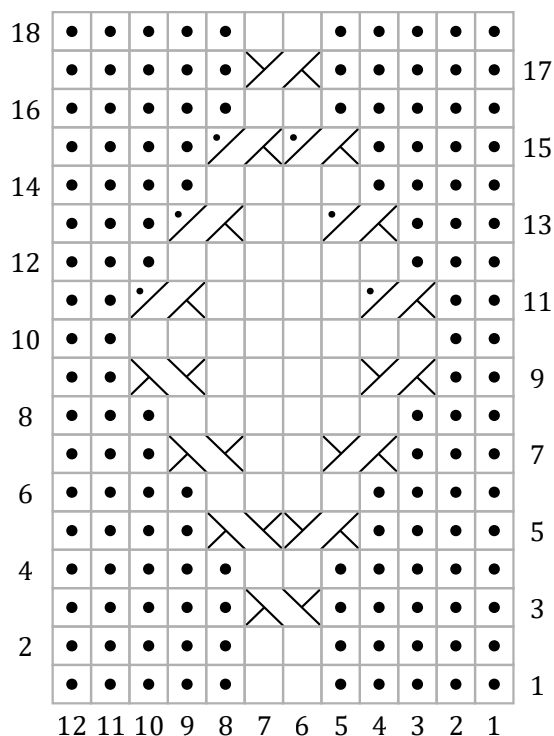

KEY

- knit on the RS; purl on the WS
- purl on the RS; knit on the WS
- 1/1 LC
- 1/1 RPC
- 1/1 RC

AUGUST 29

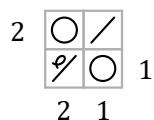

KEY

- knit on the RS; purl on the WS
- yo
- k2tog-tbl on RS
- p2tog on WS

AUGUST 30

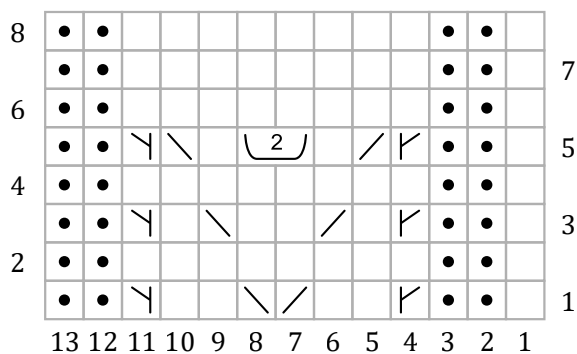



KEY

- knit on the RS; purl on the WS
- purl on the RS; knit on the WS
- m1r
- k2tog
- m1l
- ssk
- Wrap2

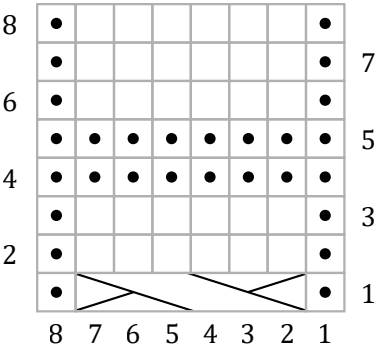
AUGUST 31



KEY

-  knit on the RS; purl on the WS
-  purl on the RS; knit on the WS
-  3/3 LC

SEPTEMBER 1

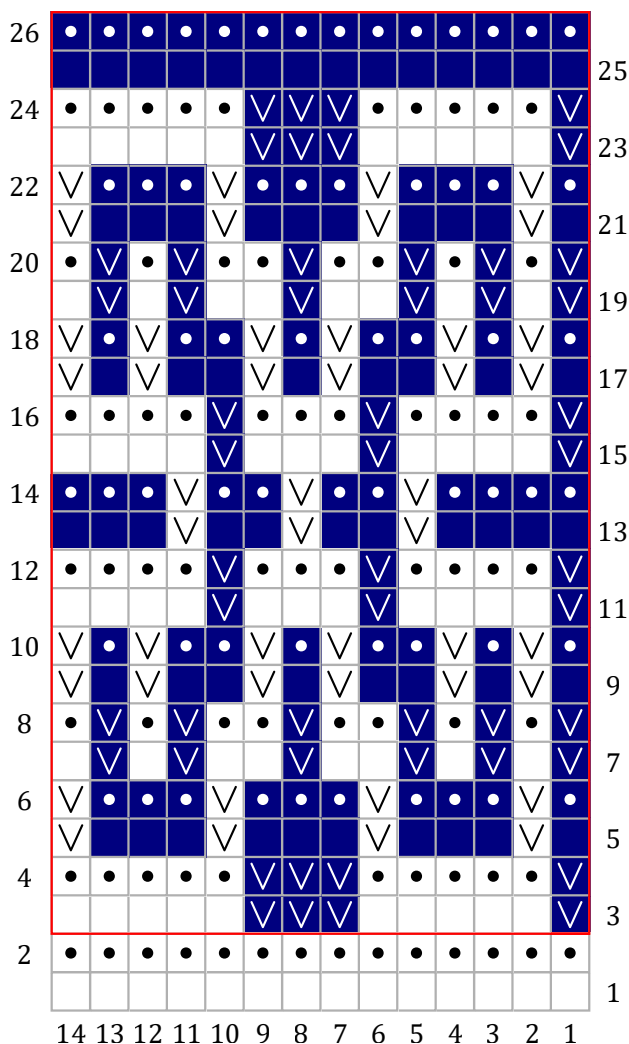

KEY

- MC
- CC
- knit on the RS; purl on the WS
- purl on the RS; knit on the WS
- ∇ sl 1 wyib on the RS; sl 1 wyif on the WS
- rep Rows 3-26 for patt

SEPTEMBER 2

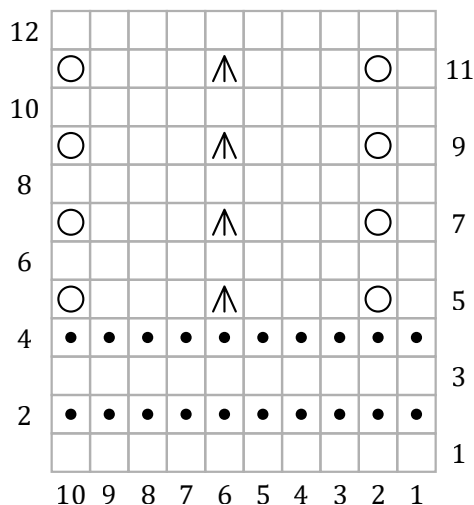

KEY

- knit on the RS; purl on the WS
- purl on the RS; knit on the WS
- yo
- ⋈ s2kp

SEPTEMBER 3

28				•	•	•	•	•		
	\			○	•	•	•	•	27	
26	•				•	•	•	•		
	•	\			○	•	•	•	25	
24	•	•				•	•	•		
	•	•	\			○	•	•	23	
22	•	•	•				•	•		
	•	•	•	\			○	•	21	
20	•	•	•	•		Q		•		
	•	•	•	•		○		•	19	
18	•	•	•	•				•		
	•	•	•	•				•	17	
16	•	•	•	•				•		
	•	•	•	•		○		•	15	
14	•	•	•	•				•		
	•	•	•	○			/	•	13	
12	•	•	•					•		
	•	•	○				/	•	11	
10	•	•						•		
	•	○			/	•	•	•	9	
8	•				•	•	•	•		
	○			/	•	•	•	•	7	
6		Q			•	•	•	•		
	○				•	•	•	•	5	
4					•	•	•	•		
					•	•	•	•	3	
2					•	•	•	•		
	○				•	•	•	•	1	
	8	7	6	5	4	3	2	1		

KEY

- knit on the RS; purl on the WS
- purl on the RS; knit on the WS
- |○| pkyok-r
- Q k tbl on the RS; p tbl on the WS
- yo
- / k2tog
- \ ssk

SEPTEMBER 4

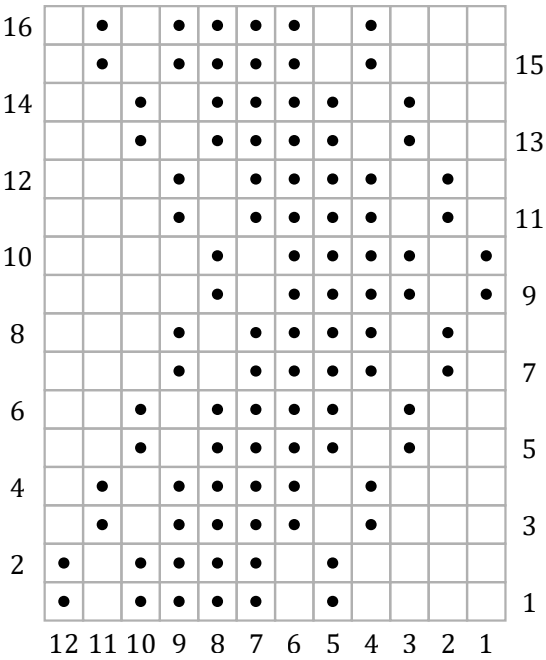

KEY

- knit on the RS; purl on the WS
- purl on the RS; knit on the WS

SEPTEMBER 5

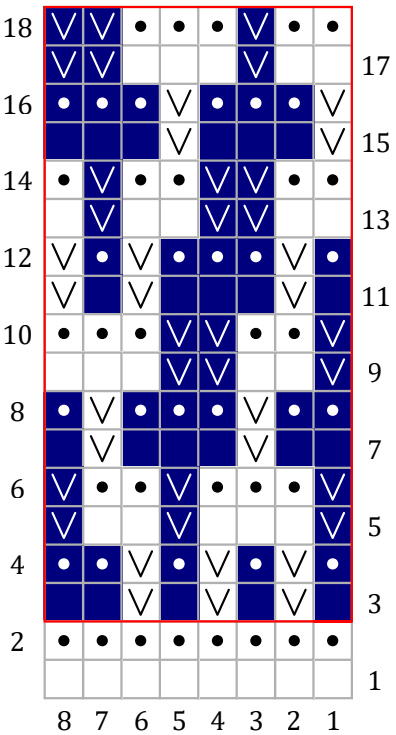

KEY

- MC
- CC
- knit on the RS; purl on the WS
- purl on the RS; knit on the WS
- sl 1 wyib on the RS; sl 1 wyif on the WS
- rep Rows 3-18 for patt

SEPTEMBER 6

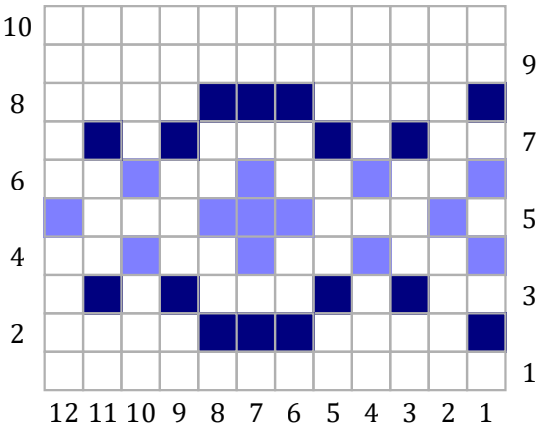

KEY

- MC
- CC
- CC2
- knit on the RS; purl on the WS

SEPTEMBER 7

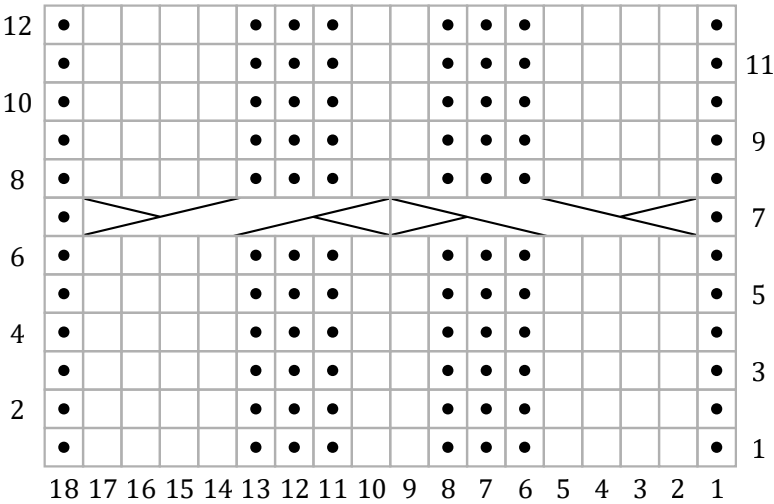

KEY

- knit on the RS; purl on the WS
- purl on the RS; knit on the WS
- 4/4 LC
- 4/4 RC

SEPTEMBER 8

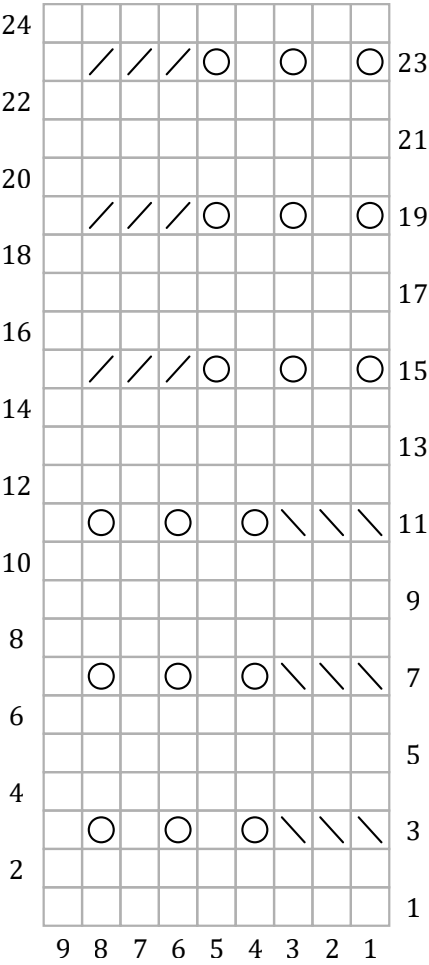

KEY

- knit on the RS; purl on the WS
- purl on the RS; knit on the WS
- yo
- k2tog
- ssk

SEPTEMBER 9

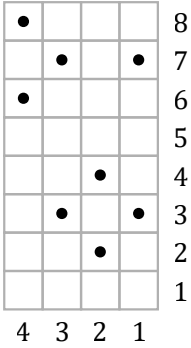

KEY

- knit on the RS; purl on the WS
- purl on the RS; knit on the WS

SEPTEMBER 10

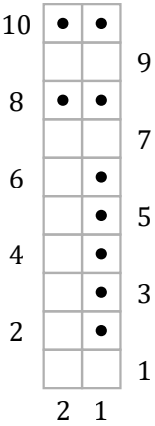

KEY

 knit on the RS; purl on the WS

 purl on the RS; knit on the WS

SEPTEMBER 11

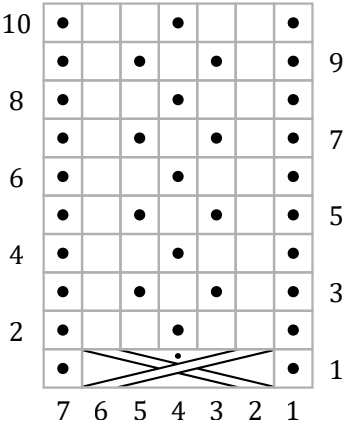

KEY

 knit on the RS; purl on the WS

 purl on the RS; knit on the WS

 1/3/1 RPC

SEPTEMBER 12

A 24x18 Go board diagram showing a game position. The board is numbered 1-24 vertically and 1-18 horizontally. Black stones are placed on 12-15, 17-18, 20-21, 23-24, and 26-27. White stones are placed on 16-19, 22-25, and 28-29. Various Go rules symbols like 'Q' (capture), 'X' (suicide), and 'X' (no-capture) are present. The board is shaded gray on the left and right sides.

KEY

- ☐ knit on the RS; purl on the WS
- ☒ purl on the RS; knit on the WS
- ☐ yo
- ☐ k3tog
- ☐ k tbl on the RS; p tbl on the WS
- ☐ k2tog on the RS; p2tog on the WS
- ☐ ssk on the RS; ssp on the WS
- ☐ no stitch

SEPTEMBER 13

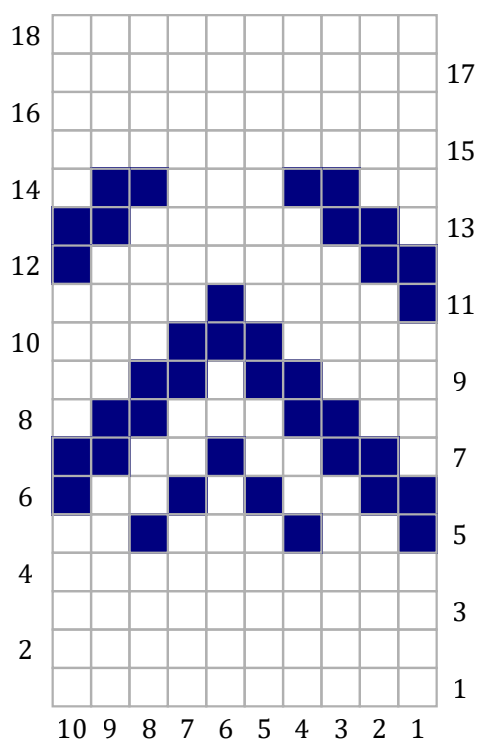

KEY

- MC
- CC
- knit on the RS; purl on the WS

SEPTEMBER 14

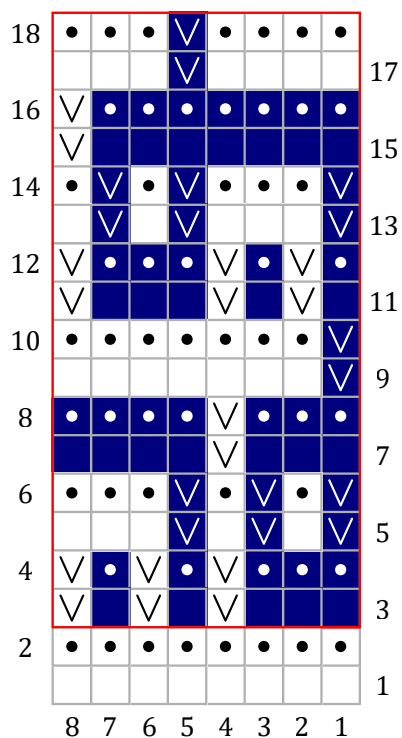

KEY

- MC
- CC
- knit on the RS; purl on the WS
- purl on the RS; knit on the WS
- V sl 1 wyib on the RS; sl 1 wyif on the WS
- rep Rows 3-18 for patt

SEPTEMBER 15

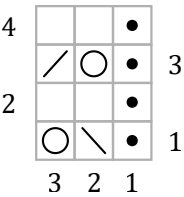

KEY

- knit on the RS; purl on the WS
- purl on the RS; knit on the WS
- yo
- k2tog
- ssk

SEPTEMBER 16

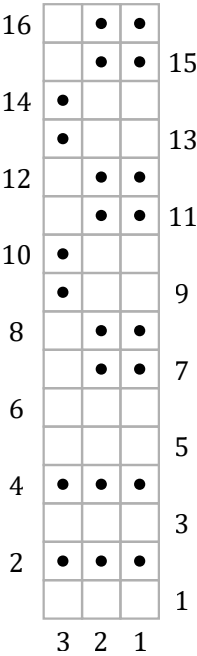

KEY

- knit on the RS; purl on the WS
- purl on the RS; knit on the WS

SEPTEMBER 17

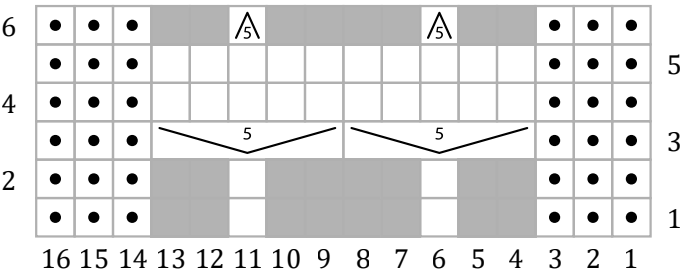

KEY

- knit on the RS; purl on the WS
- purl on the RS; knit on the WS
- incto5
- p5tog
- no stitch

SEPTEMBER 18

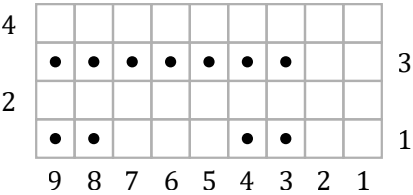

KEY

- knit on the RS; purl on the WS
- purl on the RS; knit on the WS

SEPTEMBER 19

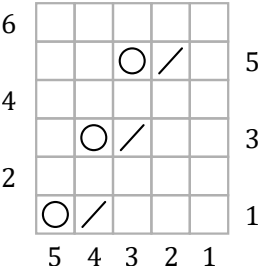

KEY

- knit on the RS; purl on the WS
- purl on the RS; knit on the WS
- yo
- k2tog

SEPTEMBER 20

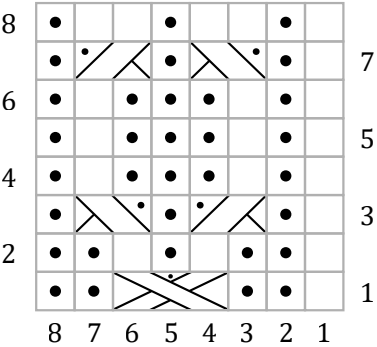

KEY

- knit on the RS; purl on the WS
- purl on the RS; knit on the WS
- 1/1 RPC
- 1/1 LPC
- 1/1/1 LPC

SEPTEMBER 21

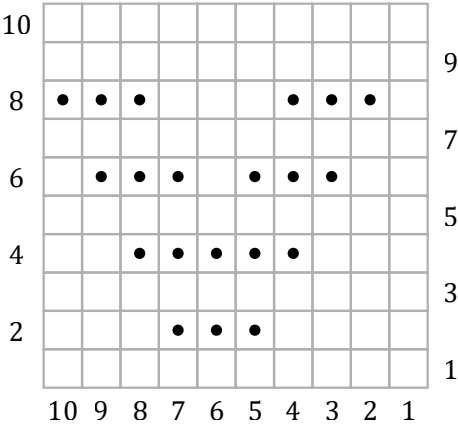

KEY

- knit on the RS; purl on the WS
- purl on the RS; knit on the WS

SEPTEMBER 22

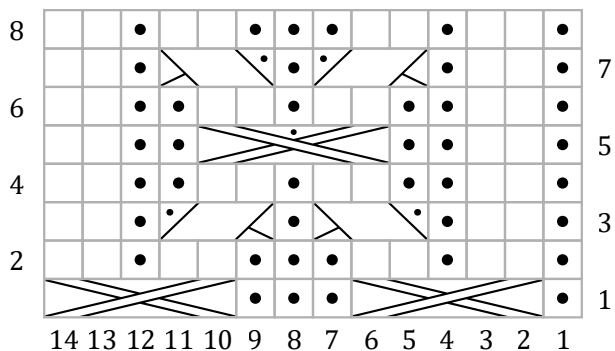

KEY

- knit on the RS; purl on the WS
- purl on the RS; knit on the WS
- 1/3/1 RC
- 1/3/1 LPC
- 2/1 RPC
- 2/1 LPC

SEPTEMBER 23

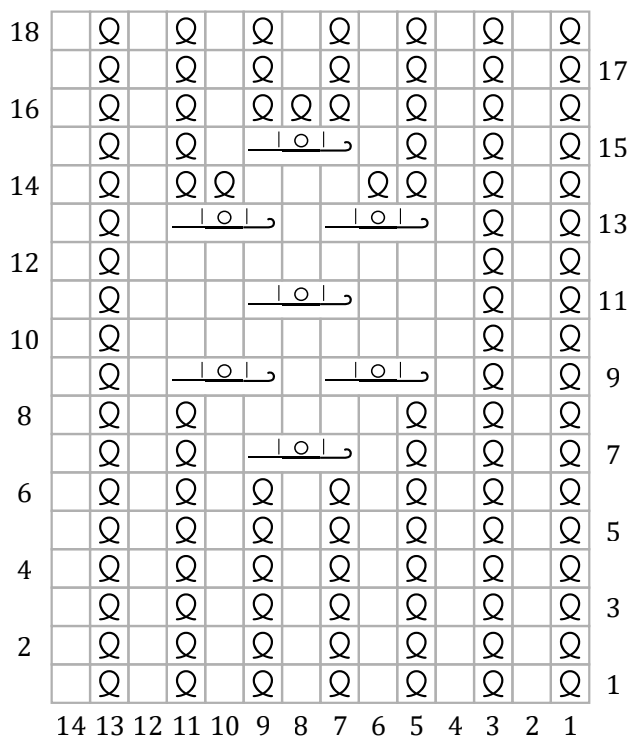

KEY

- knit on the RS; purl on the WS
- purl on the RS; knit on the WS
- k tbl on the RS; p tbl on the WS
- pkyok-r

SEPTEMBER 24

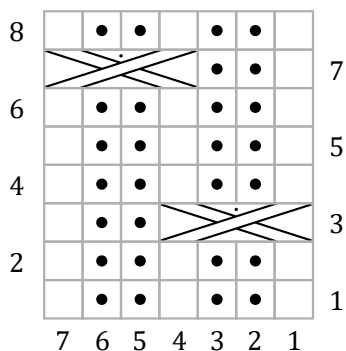

KEY

- knit on the RS; purl on the WS
- purl on the RS; knit on the WS
- 1/2/1 RPC

SEPTEMBER 25

8	•	•	•	•	•	•	•	•	
									7
6	•	•	•	•	•	•	•	•	
									5
4									3
	○		○	△ ₅	○		○		
2									1
	8	7	6	5	4	3	2	1	

KEY

- knit on the RS; purl on the WS
- purl on the RS; knit on the WS
- yo
- △₅ k5tog

SEPTEMBER 26

28	•	∇	∇	•	•	•	•	•	∇	∇	•	∇	
	∇	∇							∇	∇		∇	27
26	•	•	•	∇	•	∇	•	∇	•	•	•	•	
			∇		∇		∇						25
24	∇	•	•	•	•	•	•	•	•	•	•	∇	23
	∇											∇	21
22	•	∇	•	∇	•	•	•	∇	•	∇	•	•	
		∇		∇				∇		∇			19
20	•	•	•	•	∇	•	∇	•	•	•	∇	•	
				∇		∇					∇		17
18	•	∇	•	•	•	∇	•	•	•	•	•	∇	
		∇			∇							∇	15
16	•	•	∇	•	•	•	•	•	∇	•	•	•	
			∇					∇					13
14	•	•	•	•	•	∇	•	•	•	∇	•	∇	
					∇				∇		∇		11
12	∇	•	•	•	∇	•	∇	•	•	•	•	•	
	∇				∇		∇						9
10	•	∇	•	∇	•	•	•	∇	•	∇	•	•	
		∇		∇				∇		∇			7
8	∇	•	•	•	•	•	•	•	•	•	∇	∇	
	∇										∇	∇	5
6	•	•	•	∇	•	∇	•	∇	•	•	•	•	
			∇		∇		∇						3
4	•	∇	∇	•	•	•	•	•	∇	∇	•	∇	
		∇	∇						∇	∇			1
2	•	•	•	•	•	•	•	•	•	•	•	•	
	12	11	10	9	8	7	6	5	4	3	2	1	

KEY

- MC
- CC
- knit on the RS; purl on the WS
- purl on the RS; knit on the WS
- ∇ sl 1 wyib on the RS; sl 1 wyif on the WS

SEPTEMBER 27

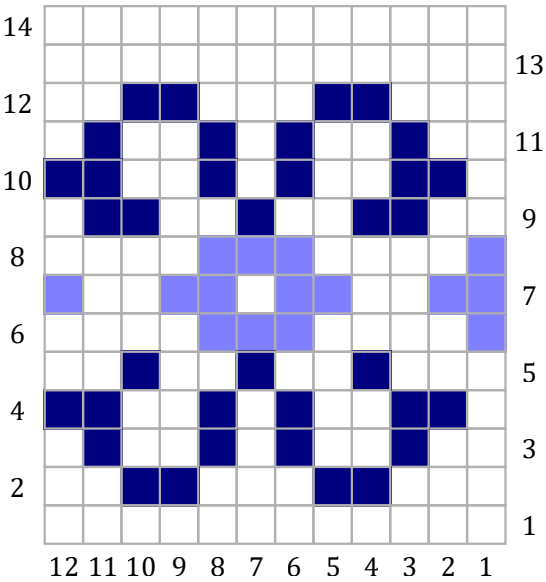

KEY

- MC
- CC
- CC2
- knit on the RS; purl on the WS

SEPTEMBER 28

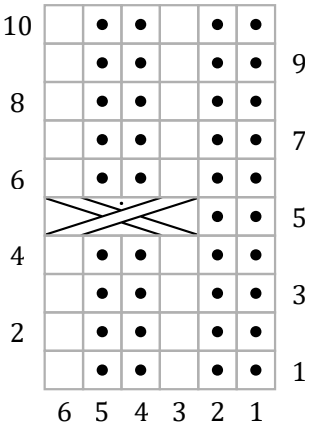

KEY

- knit on the RS; purl on the WS
- purl on the RS; knit on the WS
- 1/2/1 RPC

SEPTEMBER 29

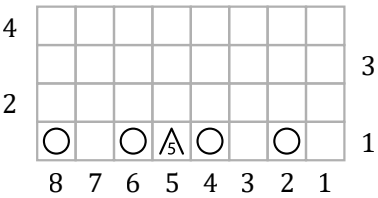





KEY

- knit on the RS; purl on the WS
- purl on the RS; knit on the WS
- yo
- k5tog

SEPTEMBER 30

8	•	⌚	•	•	
	•	•	•	•	7
6	•	•	•	•	
	/	○	•	•	5
4	•	•	•	⌚	
	•	•	•	•	3
2	•	•	•	•	
	•	•	/	○	1
	4	3	2	1	

KEY

-  knit on the RS; purl on the WS
-  purl on the RS; knit on the WS
-  yo
-  p2tog on the RS; k2tog on the WS
-  k into yo below

OCTOBER 1

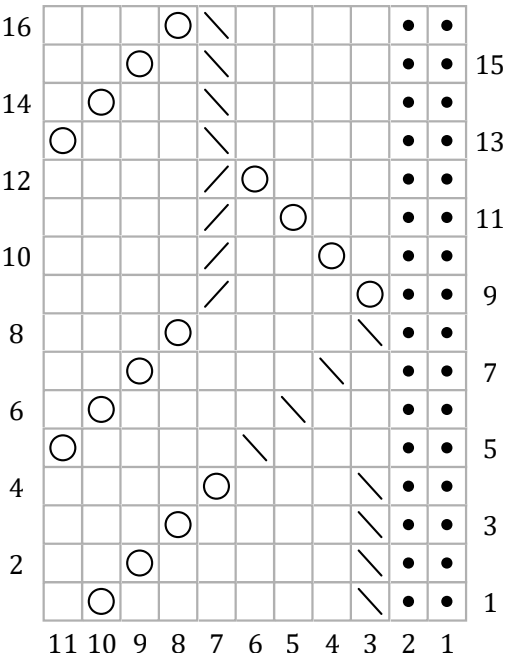

KEY

- knit on the RS; purl on the WS
- purl on the RS; knit on the WS
- yo
- k2tog
- ssk

OCTOBER 2

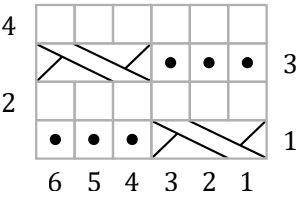

KEY

- knit on the RS; purl on the WS
- purl on the RS; knit on the WS
- 1/2 LC

OCTOBER 3

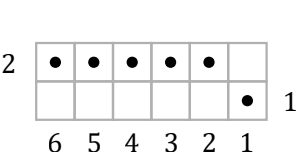

KEY

- knit on the RS; purl on the WS
- purl on the RS; knit on the WS

OCTOBER 4

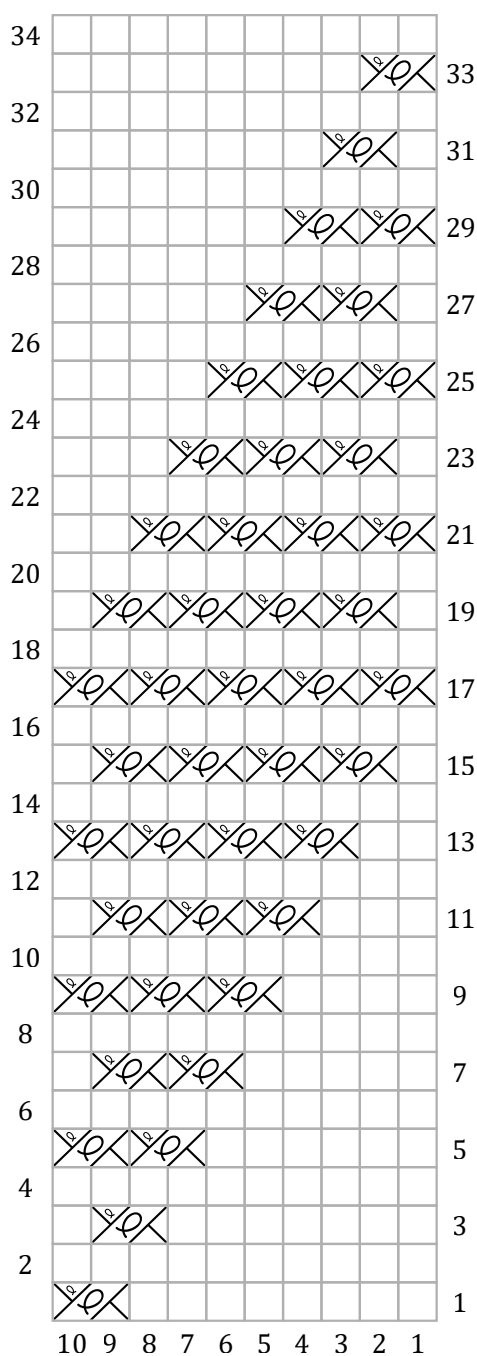

KEY

- knit on the RS; purl on the WS
- purl on the RS; knit on the WS
- 1/1 RT

OCTOBER 5

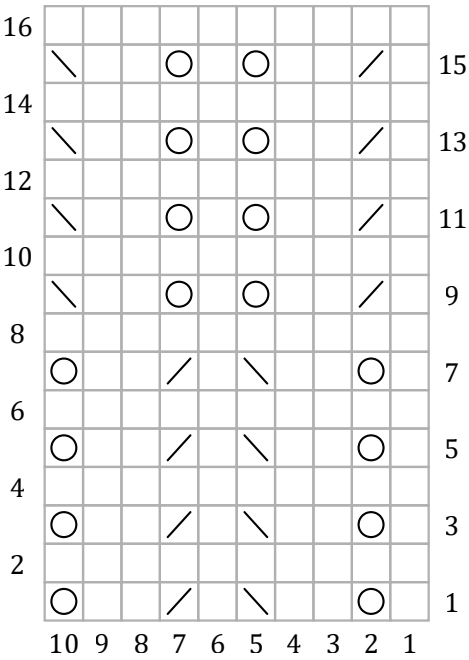

KEY

- knit on the RS; purl on the WS
- purl on the RS; knit on the WS
- yo
- k2tog
- ssk

OCTOBER 6

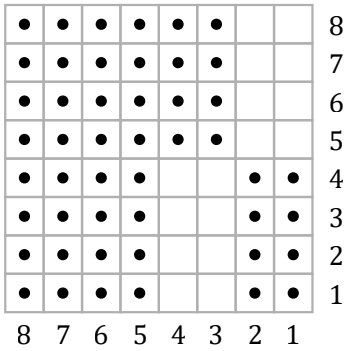

KEY

- knit on the RS; purl on the WS
- purl on the RS; knit on the WS

OCTOBER 7

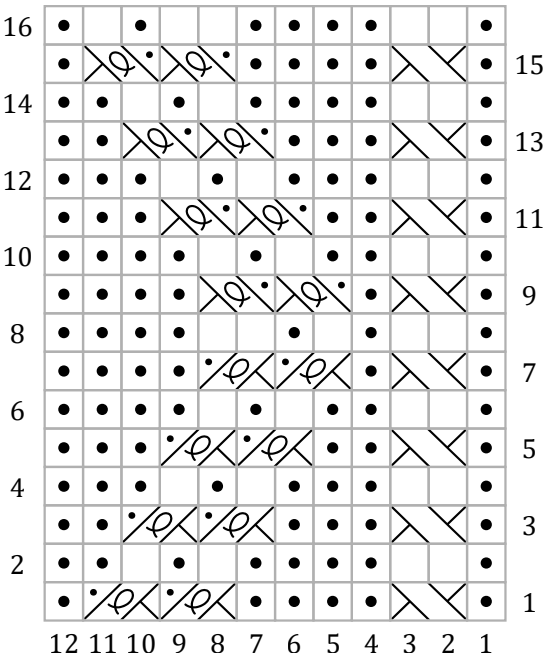

KEY

- knit on the RS; purl on the WS
- purl on the RS; knit on the WS
- 1/1 LC
- 1/1 RPT
- 1/1 LPT

OCTOBER 8

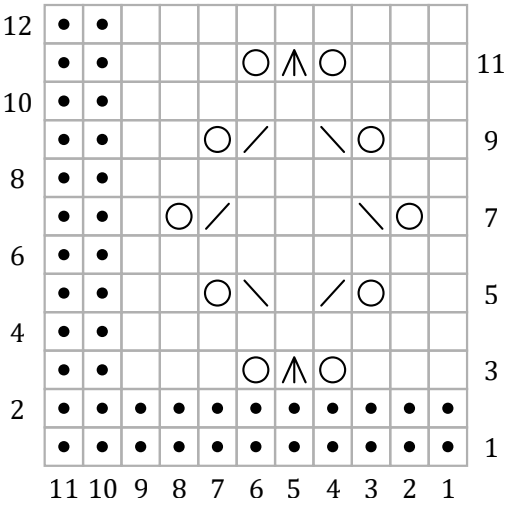

KEY

- knit on the RS; purl on the WS
- purl on the RS; knit on the WS
- yo
- k2tog
- ssk
- s2kp

OCTOBER 9

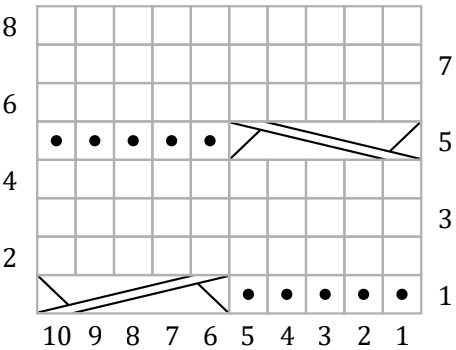

KEY

- knit on the RS; purl on the WS
- purl on the RS; knit on the WS
- 1/4 RC
- 1/4 LC

OCTOBER 10

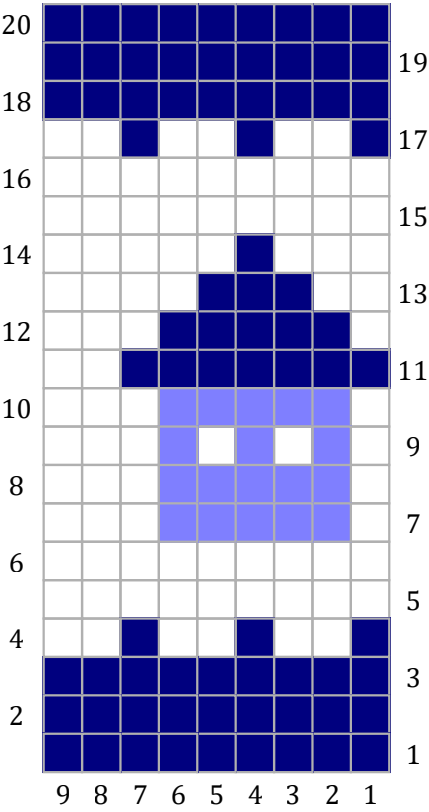

KEY

- MC
- CC
- CC2
- knit on the RS; purl on the WS

OCTOBER 11

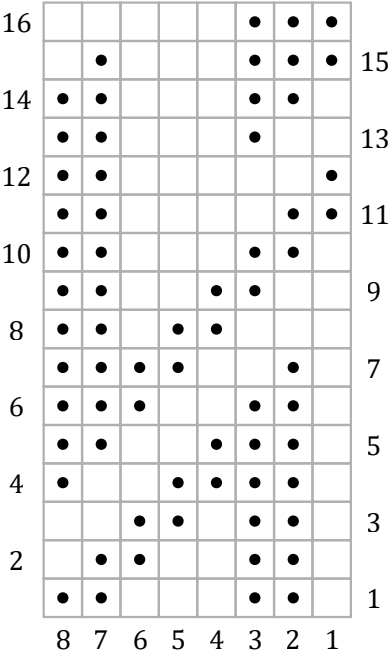

KEY

- knit on the RS; purl on the WS
- purl on the RS; knit on the WS

OCTOBER 12

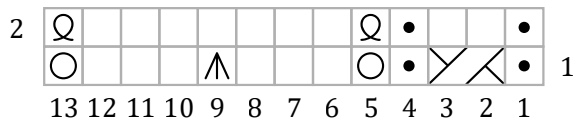

KEY

- knit on the RS; purl on the WS
- purl on the RS; knit on the WS
- 1/1 RC 1/1 RC
- yo
- Q p tbl on the WS
- Λ s2kp

OCTOBER 13

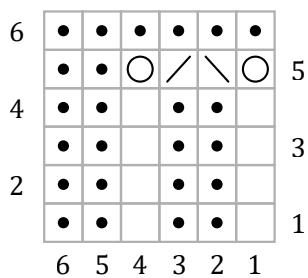

KEY

- knit on the RS; purl on the WS
- purl on the RS; knit on the WS
- yo
- / k2tog
- \ ssk

OCTOBER 14

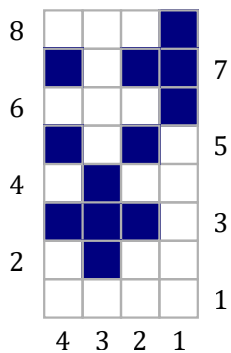

KEY

- MC
- CC
- knit on the RS; purl on the WS

OCTOBER 15

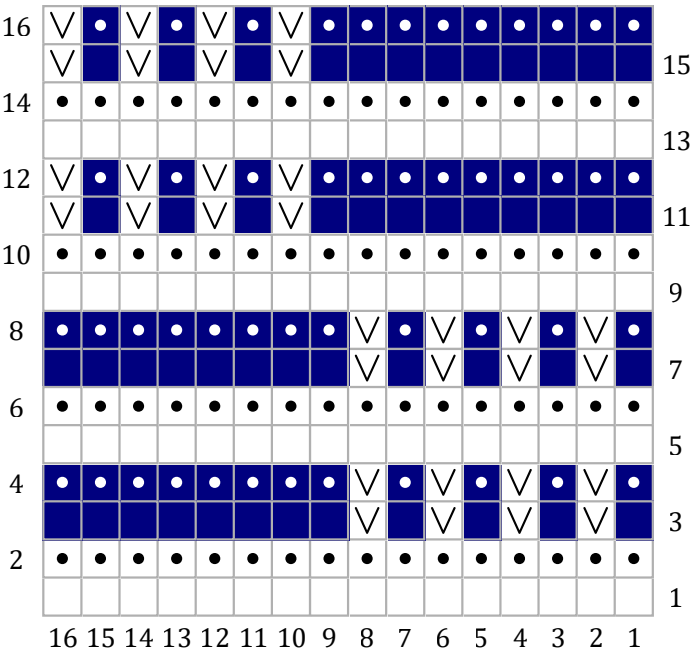

KEY

- MC
- CC
- knit on the RS; purl on the WS
- purl on the RS; knit on the WS
- sl 1 wyib on the RS; sl 1 wyif on the WS

OCTOBER 16

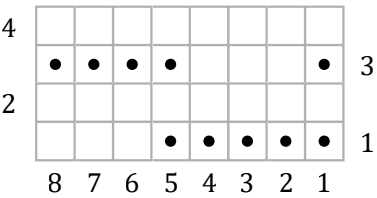

KEY

- knit on the RS; purl on the WS
- purl on the RS; knit on the WS

OCTOBER 17

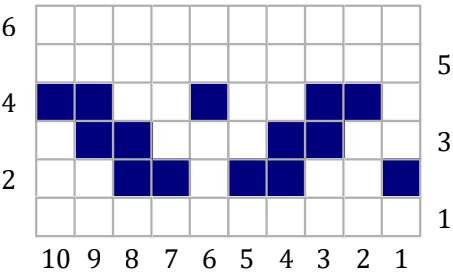

KEY

- MC
- CC
- knit on the RS; purl on the WS

OCTOBER 18

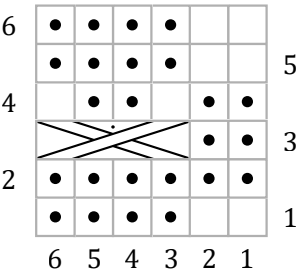

KEY

- knit on the RS; purl on the WS
- purl on the RS; knit on the WS
- 1/2/1 RPC

OCTOBER 19

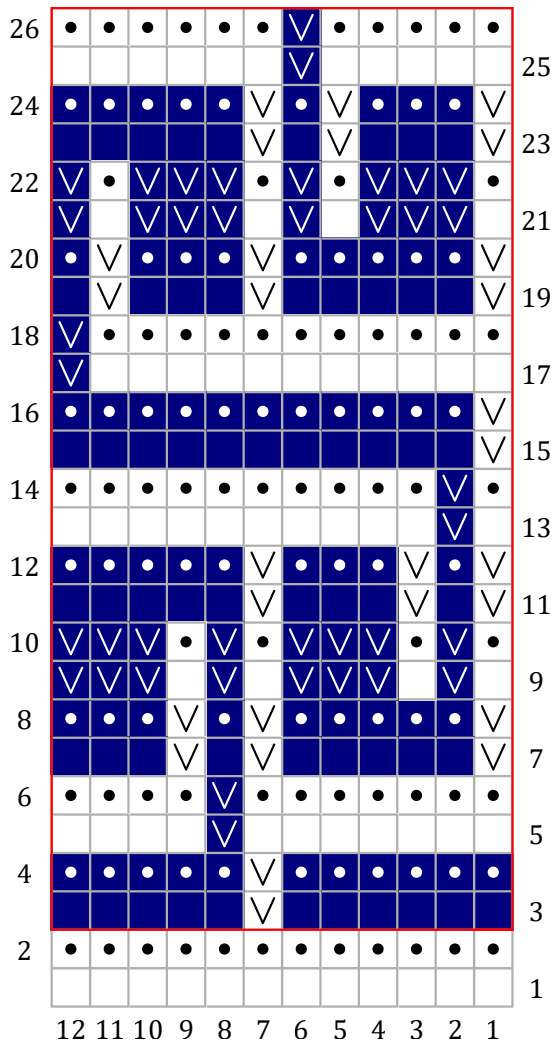

KEY

- MC
- CC
- knit on the RS; purl on the WS
- purl on the RS; knit on the WS
- ∇ sl 1 wyib on the RS; sl 1 wyif on the WS
- rep Rows 3-26 for pattern

OCTOBER 20

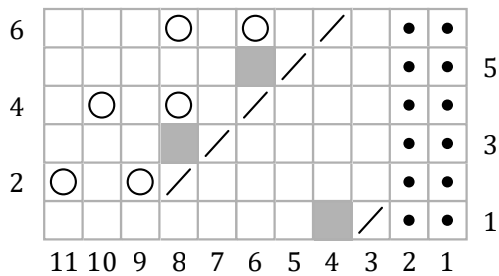

KEY

- knit on the RS; purl on the WS
- purl on the RS; knit on the WS
- yo
- / k2tog
- no stitch

OCTOBER 21

18	•	Q	•	•	•	•	•	•	•	•	•	•	•	Q	
	•	Q	•	•	•	•	•	•	•	•	•	•	•	Q	17
16	•	Q	•	•	•	•	•	•	•	•	•	•	•	Q	
	•	Q	•	•	•	•	•	Ⓜ	•	•	•	•	•	Q	15
14	•	Q	•	•	•	•	•	•	•	•	•	•	•	Q	
	•	Q	•	•	•	•	•	Ⓜ	•	Ⓜ	•	•	•	Q	13
12	•	Q	•	•	•	•	•	•	•	•	•	•	•	Q	
	•	Q	•	•	•	•	•	Ⓜ	•	•	•	•	•	Q	11
10	•	Q	•	•	•	•	•	•	•	•	•	•	•	Q	
	•	Q	•	•	•	•	•	Q	•	•	•	•	•	Q	9
8	•	Q	•	•	Q	•	•	Q	•	•	Q	•	•	Q	
	•	Q	•	•	1/1 RT	•	Q	•	1/1 LT	•	•	•	•	Q	7
6	•	Q	•	•	•	Q	•	Q	•	Q	•	•	•	Q	
	•	Q	•	•	•	1/1 RT	Q	1/1 LT	•	•	•	•	•	Q	5
4	•	Q	•	•	•	•	Q	Q	Q	•	•	•	•	Q	
	•	Q	•	•	•	•	Q	Q	Q	•	•	•	•	Q	3
2	•	Q	•	•	•	•	•	Q	•	•	•	•	•	Q	
	•	Q	•	•	•	•	•	Q	•	•	•	•	•	Q	1
	14	13	12	11	10	9	8	7	6	5	4	3	2	1	

KEY

- knit on the RS; purl on the WS
- purl on the RS; knit on the WS
- 1/1 RT

 1/1 RT
- 1/1 LT

 1/1 LT
- Q

 k tbl on the RS; p tbl on the WS
- Ⓜ

 MB

OCTOBER 22

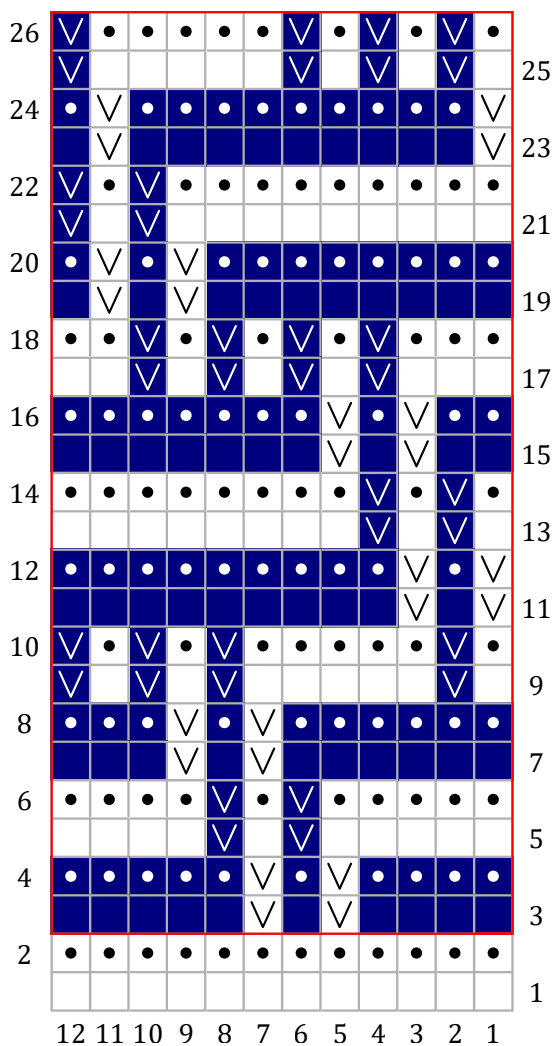

KEY

- MC
- CC
- knit on the RS; purl on the WS
- purl on the RS; knit on the WS
- ▽ sl 1 wyib on the RS; sl 1 wyif on the WS
- rep Rows 3-26 for pattern

OCTOBER 23

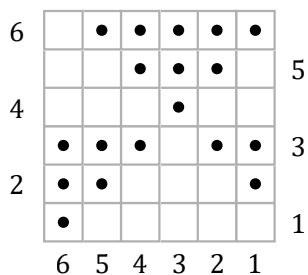

KEY

- knit on the RS; purl on the WS
- purl on the RS; knit on the WS

OCTOBER 24

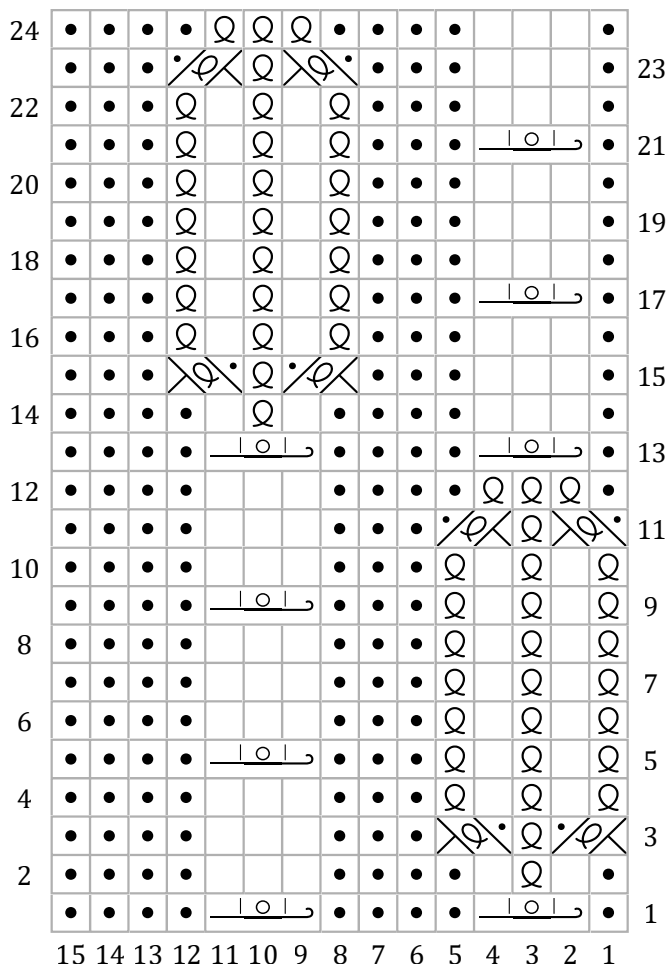

KEY

knit on the RS; purl on the WS

purl on the RS; knit on the WS

pkyok-r

k 2tbl on the RS; p 2tbl on the WS

1/1 LPT

1/1 RPT

OCTOBER 25

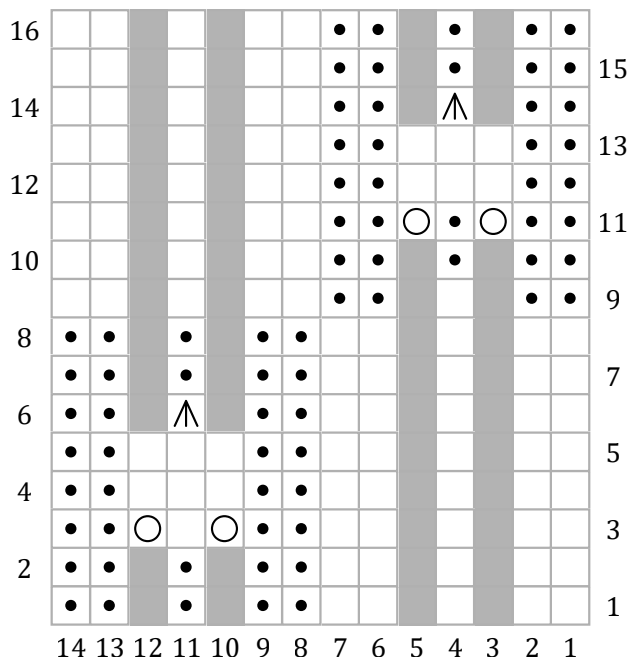

KEY

knit on the RS; purl on the WS

purl on the RS; knit on the WS

yo

s2kp on the RS; sl2, p1, p2sso on the WS

no stitch

OCTOBER 26

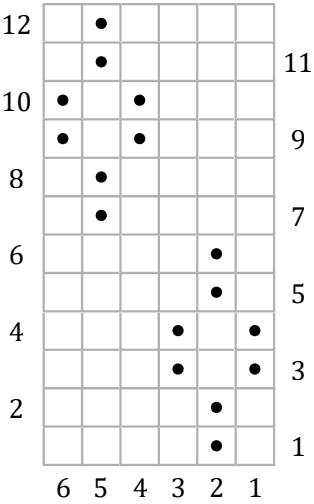

KEY

- knit on the RS; purl on the WS
- purl on the RS; knit on the WS

OCTOBER 27

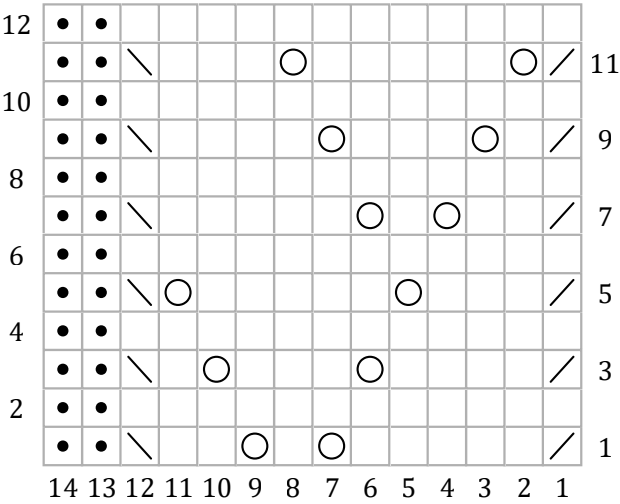

KEY

- knit on the RS; purl on the WS
- purl on the RS; knit on the WS
- yo
- k2tog
- ssk

OCTOBER 28

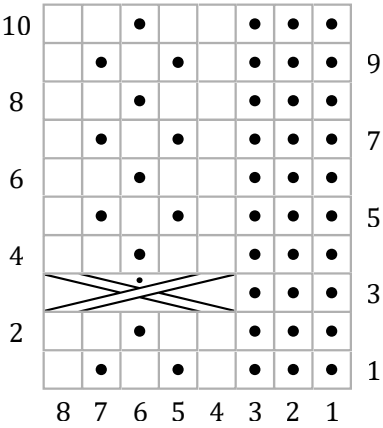

KEY

- knit on the RS; purl on the WS
- purl on the RS; knit on the WS
- 1/3/1 RPC

OCTOBER 29

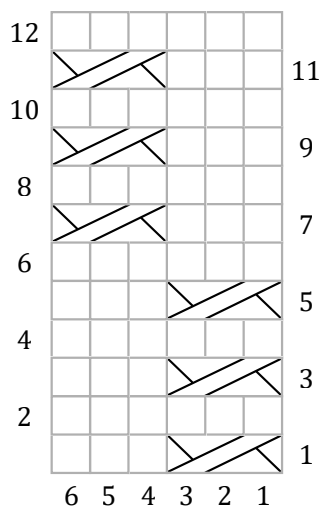

KEY

- knit on the RS; purl on the WS
- purl on the RS; knit on the WS
- 1/2 RC

OCTOBER 30

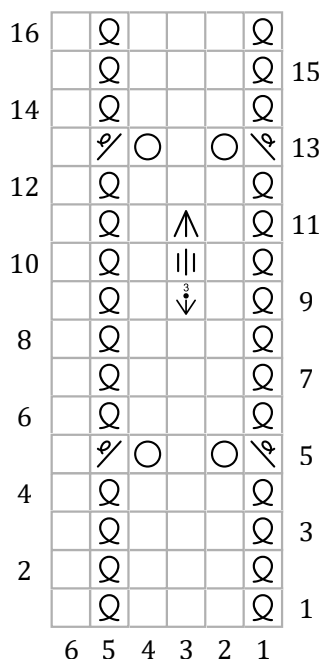

KEY

- knit on the RS; purl on the WS
- purl on the RS; knit on the WS
- yo
- k tbl on the RS; p tbl on the WS
- k2tog-tbl on the RS
- ssk-tbl
- (kyok) into st 3 rows below
- purl 3
- s2kp

OCTOBER 31

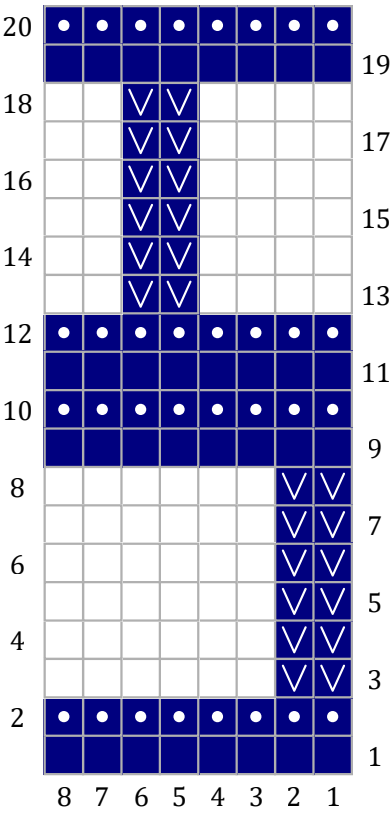

KEY

- MC
- CC
- knit on the RS; purl on the WS
- purl on the RS; knit on the WS
- ∇ sl 1 wyib on the RS; sl 1 wyif on the WS

NOVEMBER 1

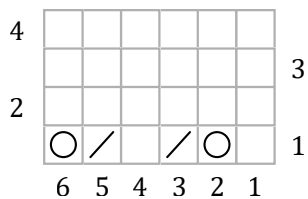

KEY

- knit on the RS; purl on the WS
- purl on the RS; knit on the WS
- yo
- / k2tog

NOVEMBER 2

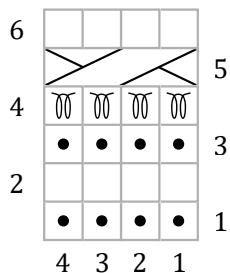

KEY

- knit on the RS; purl on the WS
- purl on the RS; knit on the WS
- p1 elongated twice p1 elongated twice
- 2/2 RC 2/2 RC

NOVEMBER 3

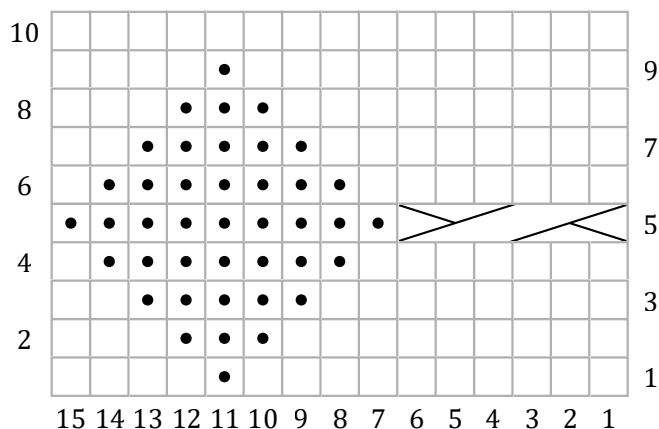

KEY

- knit on the RS; purl on the WS
- purl on the RS; knit on the WS
- 3/3 RC 3/3 RC

NOVEMBER 4

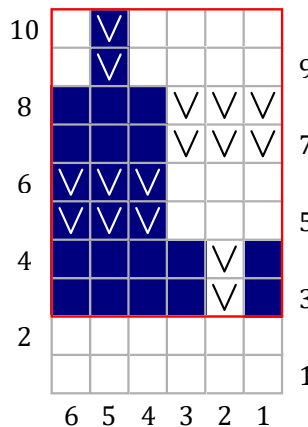

KEY

- MC
- CC
- knit on the RS; purl on the WS
- ∇ sl 1 wyib on the RS; sl 1 wyif on the WS
- rep Rows 3-10 for pattern

NOVEMBER 5

KEY

- ☐ knit on the RS; purl on the WS
- ☒ purl on the RS; knit on the WS
- ☐ k2tog on RS
- ☐ ssk on RS
- ☐ yo
- ☒ M3B

NOVEMBER 6

4	●	Q	●				
	●	Q	●	/	○		3
2	●	Q	●				
	●	Q	●		/	○	1
	6	5	4	3	2	1	

KEY

- ☐ knit on the RS; purl on the WS
- ☒ purl on the RS; knit on the WS
- ☐ yo
- ☐ \diagup k2tog
- ☐ Q k tbl on the RS; p tbl on the WS

NOVEMBER 7

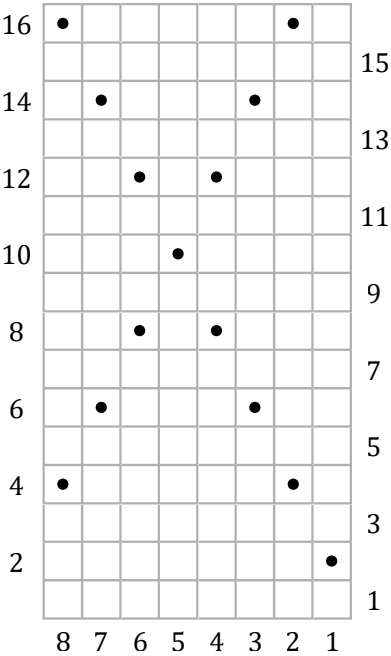

KEY

- knit on the RS; purl on the WS
- purl on the RS; knit on the WS

NOVEMBER 8

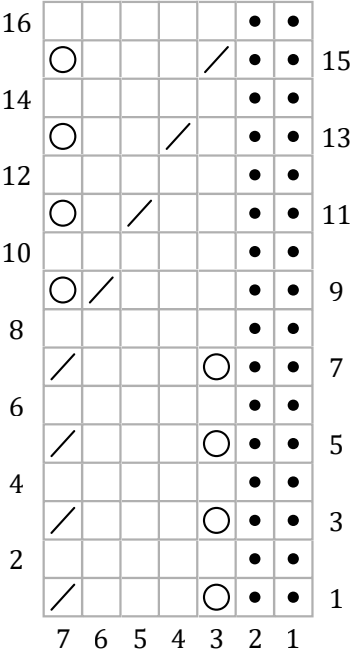

KEY

- knit on the RS; purl on the WS
- purl on the RS; knit on the WS
- yo
- k2tog

NOVEMBER 9

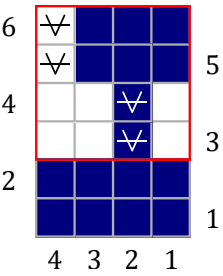

KEY

- MC
- CC
- knit on the RS; purl on the WS
- sl 1 wyif on the RS; sl 1 wyib on the WS
- rep Rows 3-6 for pattern

NOVEMBER 10

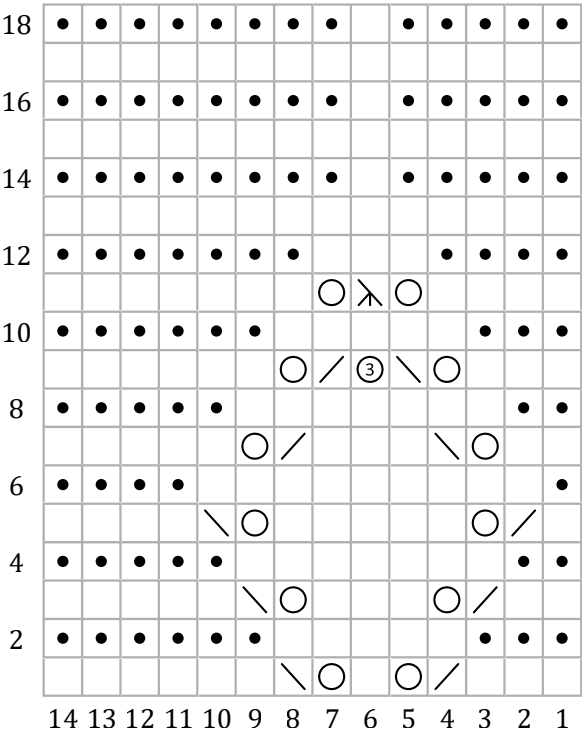

KEY

- knit on the RS; purl on the WS
- purl on the RS; knit on the WS
- yo
- k2tog
- ssk
- sssk
- M3B

NOVEMBER 11

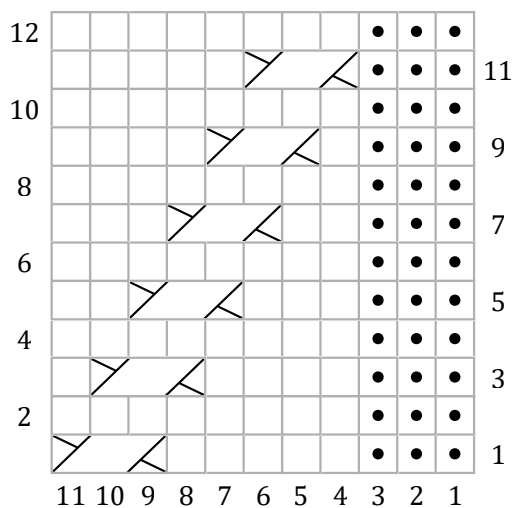

KEY

- knit on the RS; purl on the WS
- purl on the RS; knit on the WS
- 2/1 RC

NOVEMBER 12

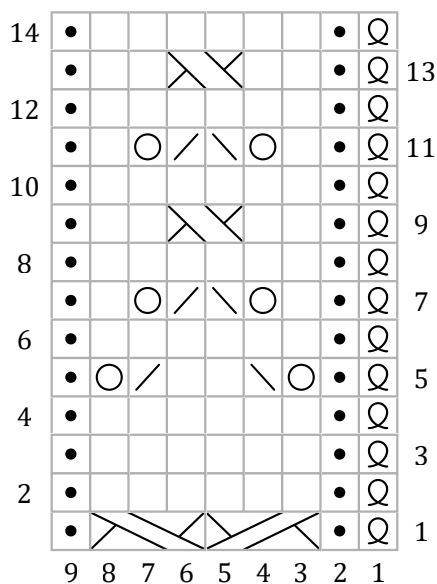

KEY

- knit on the RS; purl on the WS
- purl on the RS; knit on the WS
- k tbl on the RS; p tbl on the WS
- 1/2 RC
- 1/2 LC
- 1/1 LC
- yo
- k2tog
- ssk

NOVEMBER 13

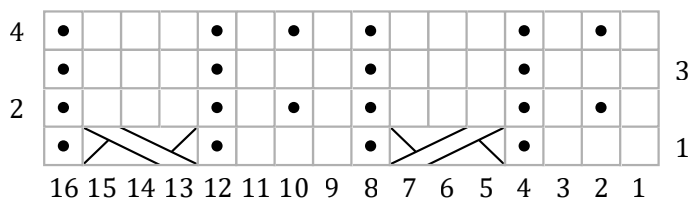

KEY

- knit on the RS; purl on the WS
- purl on the RS; knit on the WS
- 1/2 RC
- 1/2 LC

NOVEMBER 14

			•	•				•	•
↘		↘	•	•	↘		↗	•	•
10	9	8	7	6	5	4	3	2	1

KEY

- ☐ knit on the RS; purl on the WS
- ☒ purl on the RS; knit on the WS
- ☐ RLI
- ☐ LLI
- ☐ k2tog
- ☐ ssk
- ☐ no stitch

NOVEMBER 15

28	•	∇	•	•	∇	∇	•	•	•	∇	∇	•
	•	∇	•	•	∇	∇	•	•	•	∇	∇	•
26	•	•	•	•	•	•	∇	∇	∇	•	•	•
							∇	∇	∇			
24	∇	•	∇	∇	•	•	•	•	•	•	•	∇
	∇	•	∇	∇								∇
22	•	•	•	•	•	∇	∇	•	∇	∇	•	•
						∇	∇		∇	∇		
20	∇	∇	∇	•	•	•	•	•	•	•	•	•
	∇	∇	∇									
18	•	•	•	∇	∇	•	•	∇	•	•	∇	∇
				∇	∇			∇			∇	∇
16	•	•	•	•	•	•	•	•	•	•	•	•
14	•	∇	•	•	∇	∇	•	•	•	∇	∇	•
		∇			∇	∇				∇	∇	
12	•	•	•	•	•	•	∇	∇	∇	•	•	•
							∇	∇	∇			
10	∇	•	∇	∇	•	•	•	•	•	•	•	∇
	∇		∇	∇								∇
8	•	•	•	•	•	∇	∇	•	∇	∇	•	•
						∇	∇	•	∇	∇		
6	∇	∇	∇	•	•	•	•	•	•	•	•	•
	∇	∇	∇									
4	•	•	•	∇	∇	•	•	∇	•	•	∇	∇
				∇	∇			∇			∇	∇
2	•	•	•	•	•	•	•	•	•	•	•	•
	12	11	10	9	8	7	6	5	4	3	2	1

KEY

- ☐ MC
- ☒ CC
- ☐ knit on the RS; purl on the WS
- ☒ purl on the RS; knit on the WS
- ☐ sl 1 wyib on the RS; sl 1 wyif on the WS

NOVEMBER 16

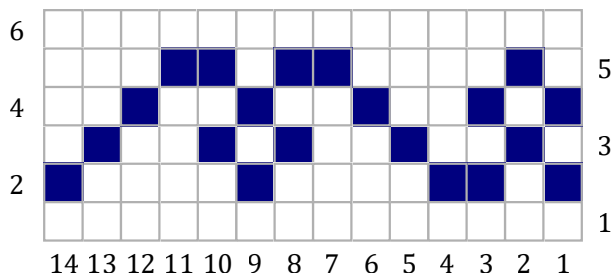

KEY



MC



CC



knit on the RS; purl on the WS

NOVEMBER 17

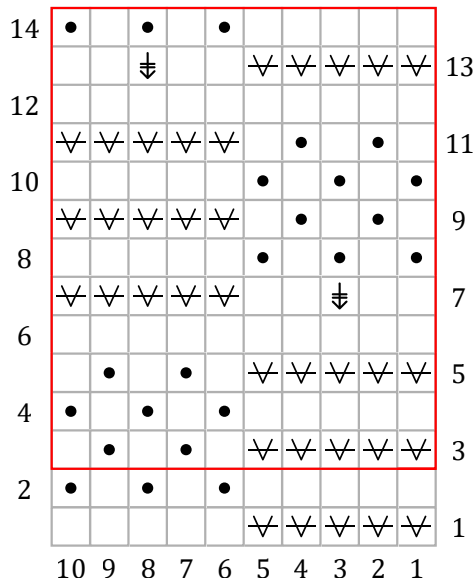

KEY



knit on the RS; purl on the WS



purl on the RS; knit on the WS



sl 1 wyif on the RS; sl 1 wyib on the WS



catch strands



rep Rows 3-14 for patt

NOVEMBER 18

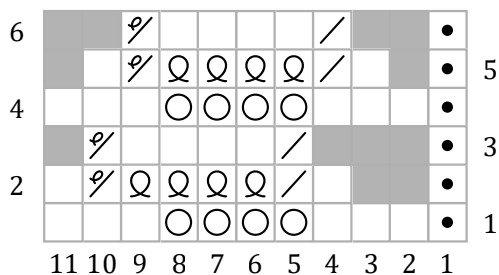

KEY



knit on the RS; purl on the WS



purl on the RS; knit on the WS



yo



k2tog on the RS; p2tog on the WS



k tbl on the RS; p tbl on the WS



k2tog-tbl on the RS; twisted p2tog on the WS



no stitch

NOVEMBER 19

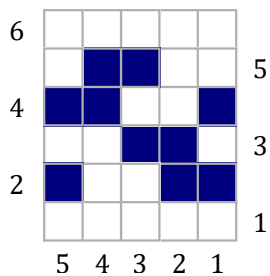

KEY



MC



CC



knit on the RS; purl on the WS

NOVEMBER 20

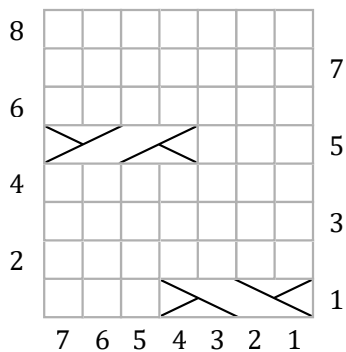

KEY



knit on the RS; purl on the WS



purl on the RS; knit on the WS

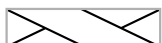

2/2 LC

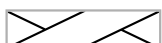

2/2 RC

NOVEMBER 21

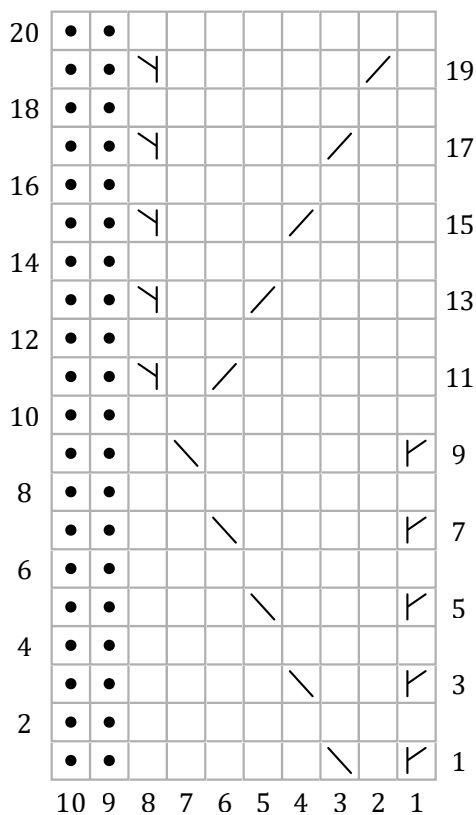

KEY



knit on the RS; purl on the WS



purl on the RS; knit on the WS



RLI



ssk



LLI



k2tog

NOVEMBER 22

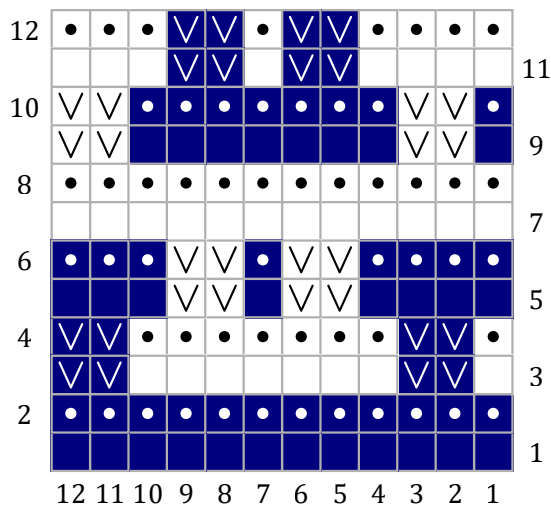

KEY

- MC
- CC
- knit on the RS; purl on the WS
- purl on the RS; knit on the WS
- sl 1 wyib on the RS; sl 1 wyif on the WS

NOVEMBER 23

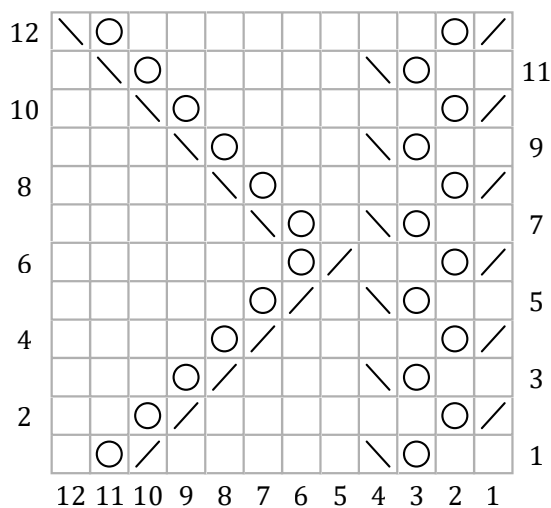

KEY

- knit on the RS; purl on the WS
- purl on the RS; knit on the WS
- yo
- k2tog
- ssk

NOVEMBER 24

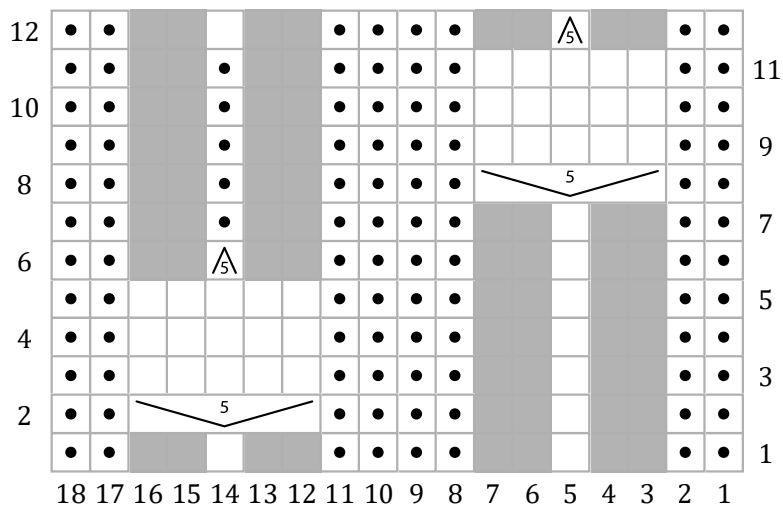

KEY

- knit on the RS; purl on the WS
- purl on the RS; knit on the WS
- no stitch
- s3k2p
sl 3 as if to knit, k2tog, pass sl st over

NOVEMBER 25

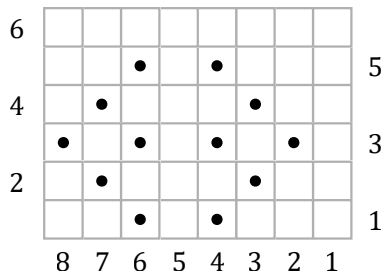

KEY

- ☐ knit on the RS; purl on the WS
- ☒ purl on the RS; knit on the WS

NOVEMBER 26

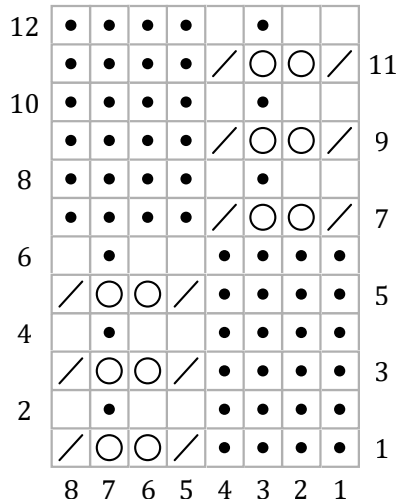

KEY

- ☐ knit on the RS; purl on the WS
- ☒ purl on the RS; knit on the WS
- ☐ yo
- ☐ k2tog

NOVEMBER 27

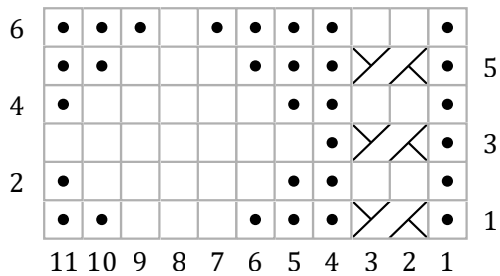

KEY

- ☐ knit on the RS; purl on the WS
☒ purl on the RS; knit on the WS
 1/1 RC

NOVEMBER 28

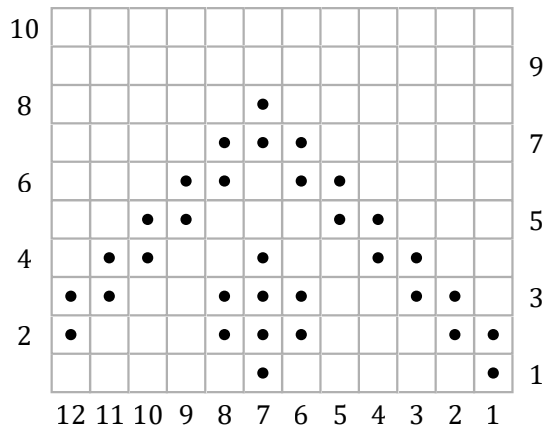

KEY



☐ knit on the RS; purl on the WS

☒ purl on the RS; knit on the WS

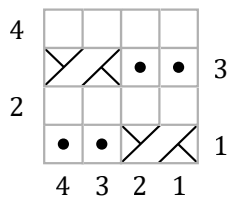
NOVEMBER 29



KEY

 knit on the RS; purl on the WS
 purl on the RS; knit on the WS
 1/1 RC

NOVEMBER 30

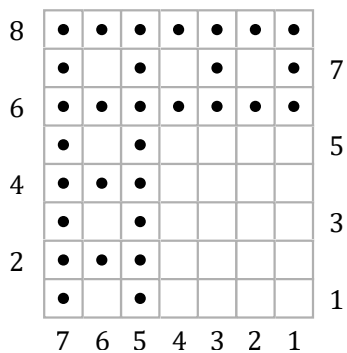

KEY

☐ knit on the RS; purl on the WS

☒ purl on the RS; knit on the WS

DECEMBER 1

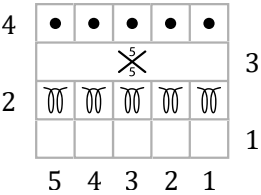

KEY

- knit on the RS; purl on the WS
- purl on the RS; knit on the WS
- p1 elongated twice on the WS
- Texture5

DECEMBER 2

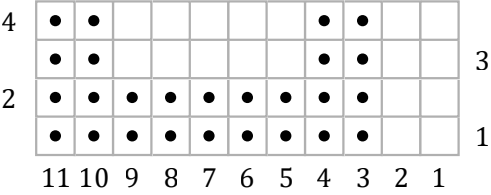

KEY

- knit on the RS; purl on the WS
- purl on the RS; knit on the WS

DECEMBER 3

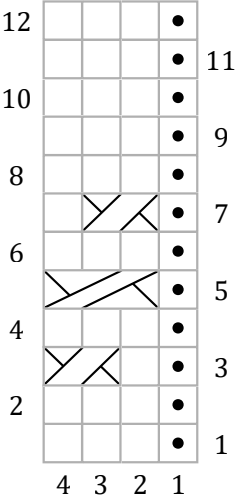

KEY

- knit on the RS; purl on the WS
- purl on the RS; knit on the WS
- 1/1 RC
- 1/2 RC

DECEMBER 4

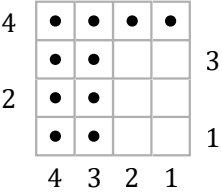

KEY

- knit on the RS; purl on the WS
- purl on the RS; knit on the WS

DECEMBER 5

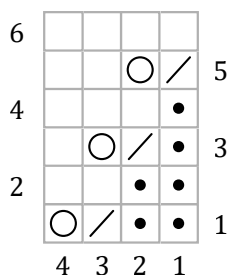

KEY

- knit on the RS; purl on the WS
- purl on the RS; knit on the WS
- yo
- / k2tog on the RS

DECEMBER 6

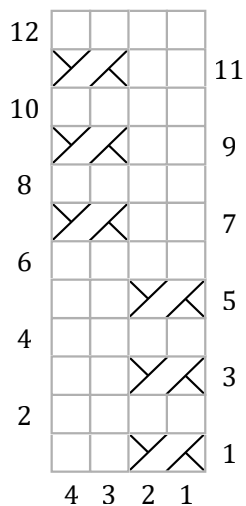

KEY

- knit on the RS; purl on the WS
- purl on the RS; knit on the WS
- / \ 1/1 RC

DECEMBER 7

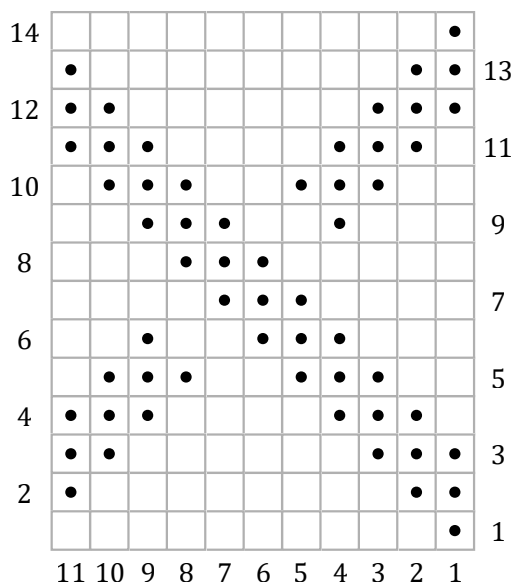

KEY

- knit on the RS; purl on the WS
- purl on the RS; knit on the WS

DECEMBER 8

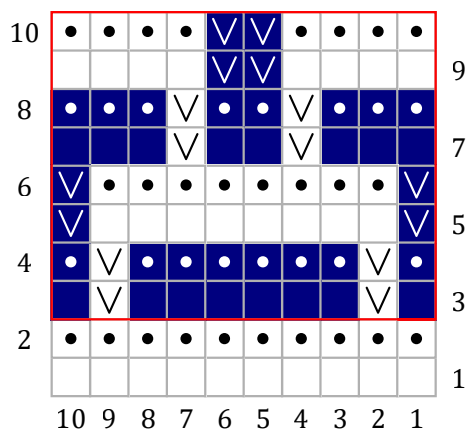

KEY

- MC
- CC
- knit on the RS; purl on the WS
- purl on the RS; knit on the WS
- sl 1 wyib on the RS; sl 1 wyif on the WS
- rep Rows 3-10 for pattern

DECEMBER 9

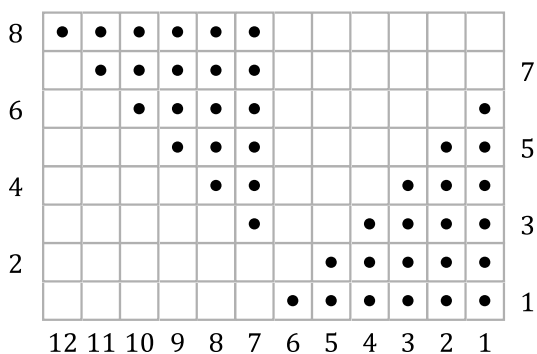

KEY

- knit on the RS; purl on the WS
- purl on the RS; knit on the WS

DECEMBER 10

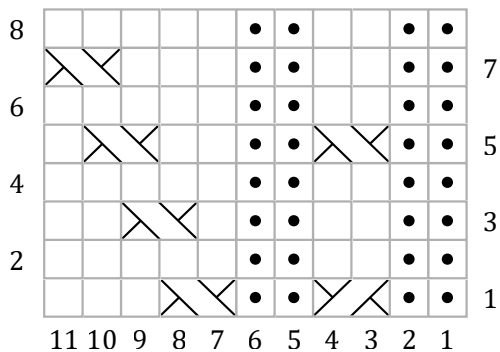

KEY

- knit on the RS; purl on the WS
- purl on the RS; knit on the WS
- 1/1 RC
- 1/1 LC

DECEMBER 11

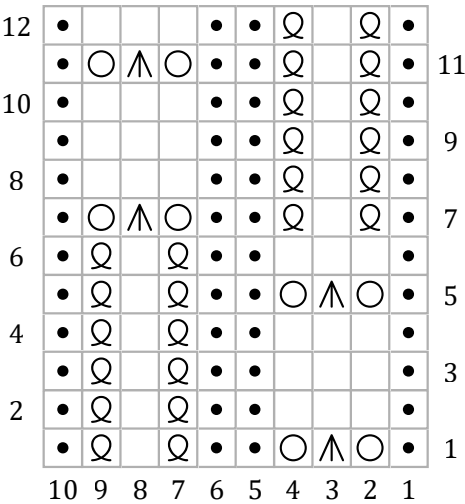

KEY

- knit on the RS; purl on the WS
- purl on the RS; knit on the WS
- yo
- s2kp
- k tbl on the RS; p tbl on the WS

DECEMBER 12

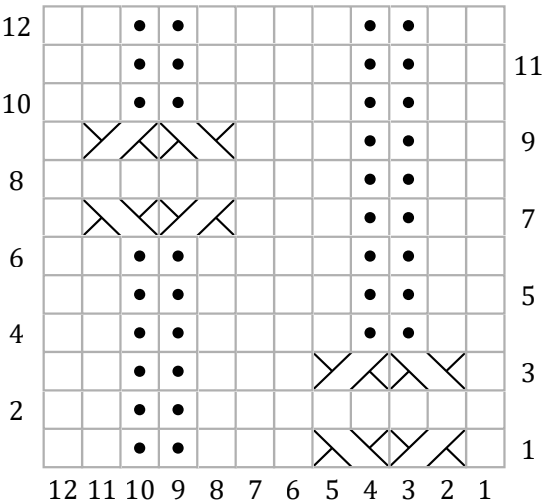

KEY

- knit on the RS; purl on the WS
- purl on the RS; knit on the WS
- 1/1 RC
- 1/1 LC

DECEMBER 13

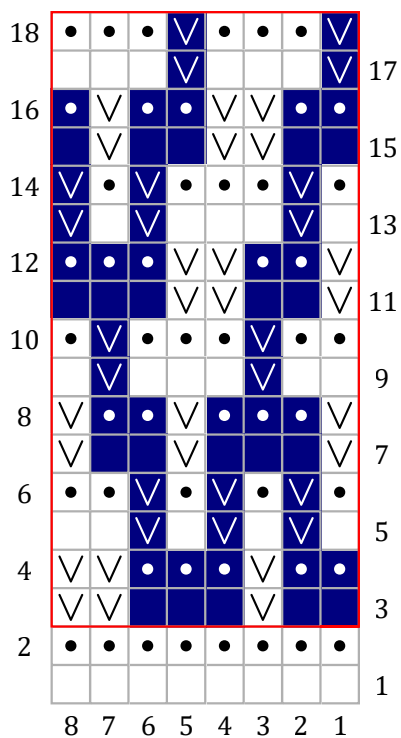

KEY

- MC
- CC
- knit on the RS; purl on the WS
- purl on the RS; knit on the WS
- V sl 1 wyib on the RS; sl 1 wyif on the WS
- rep Rows 3-18 for pattern

DECEMBER 14

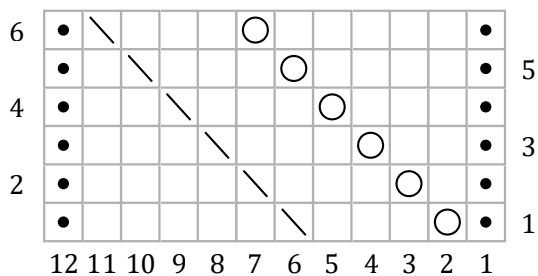

KEY

- knit on the RS; purl on the WS
- purl on the RS; knit on the WS
- yo
- / k2tog on the RS; p2tog on the WS
- \ ssk on the RS; ssp on the WS

DECEMBER 15

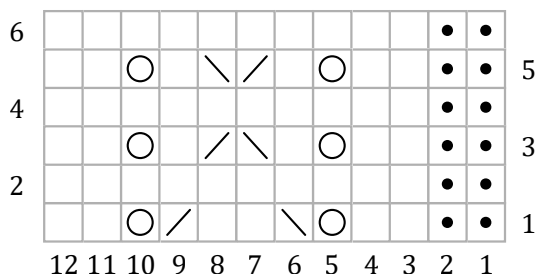

KEY

- knit on the RS; purl on the WS
- purl on the RS; knit on the WS
- yo
- / k2tog
- \ ssk

DECEMBER 16

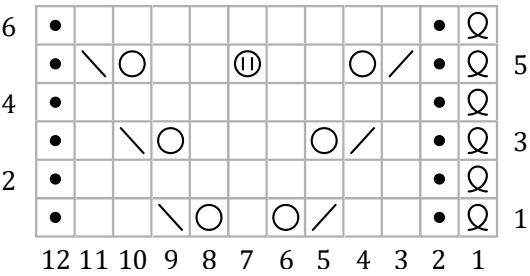

KEY

- knit on the RS; purl on the WS
- purl on the RS; knit on the WS
- k tbl on the RS; p tbl on the WS
- yo
- k2tog
- ssk
- MB

DECEMBER 17

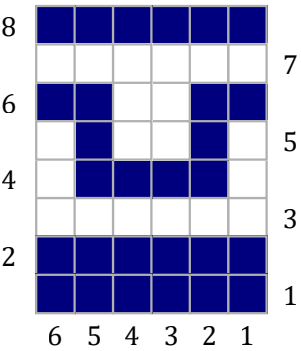

KEY

- MC
- CC
- knit on the RS; purl on the WS

DECEMBER 18

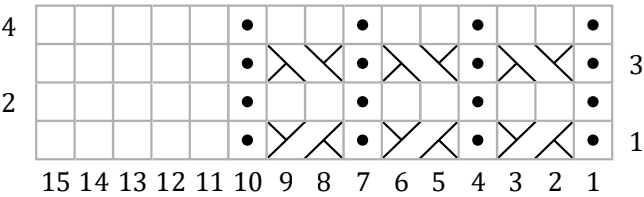

KEY

- knit on the RS; purl on the WS
- purl on the RS; knit on the WS
- 1/1 RC
- 1/1 LC

DECEMBER 19

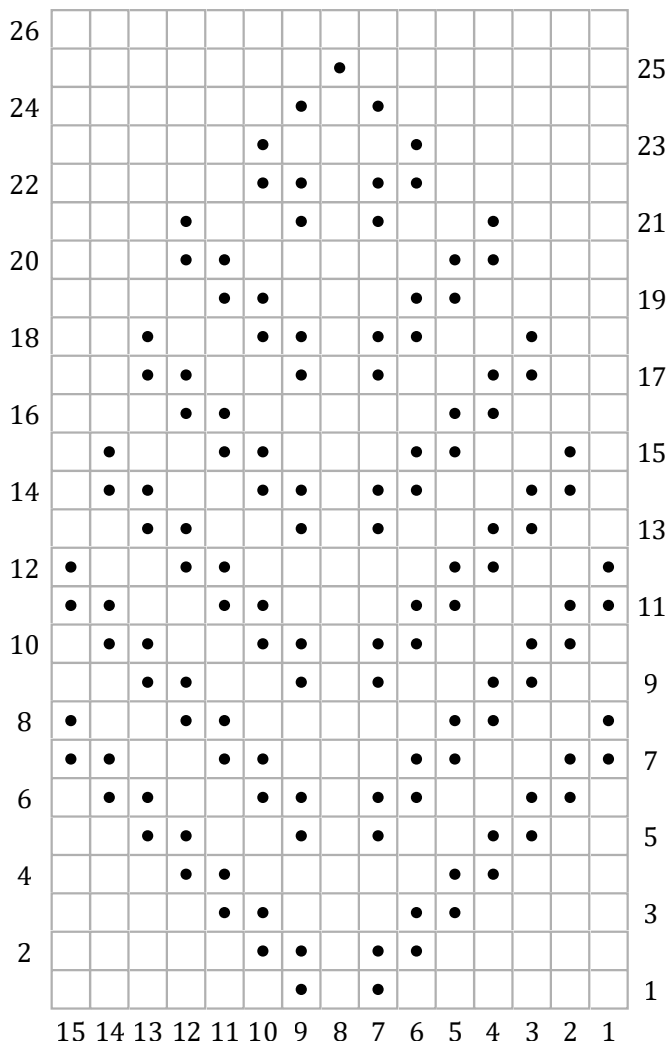

KEY

- knit on the RS; purl on the WS
- purl on the RS; knit on the WS

DECEMBER 20

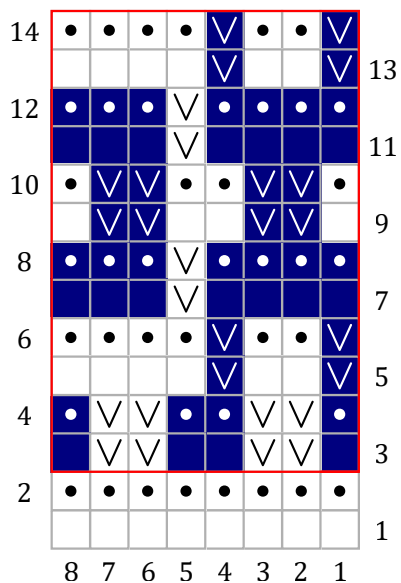

KEY

- MC
- CC
- knit on the RS; purl on the WS
- purl on the RS; knit on the WS
- sl 1 wyib on the RS; sl 1 wyif on the WS
- rep Rows 3-14 for pattern

DECEMBER 21

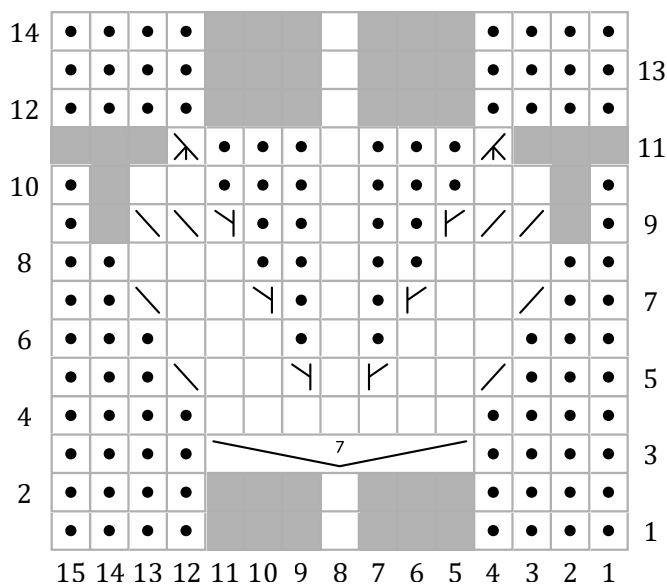

KEY

- knit on the RS; purl on the WS
- purl on the RS; knit on the WS
- [(k1, yo) 3 times, k1] in 1
- k2tog
- k3tog
- ssk
- sssk
- m1r
- m1l
- no stitch

DECEMBER 22

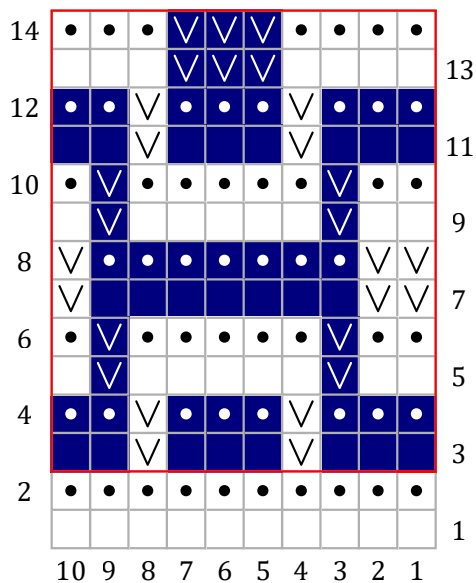

KEY

- MC
- CC
- knit on the RS; purl on the WS
- purl on the RS; knit on the WS
- sl 1 wyib on the RS; sl 1 wyif on the WS
- rep Rows 3-14 for pattern

DECEMBER 23

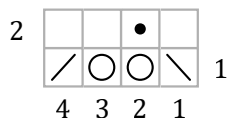

KEY

- knit on the RS; purl on the WS
- purl on the RS; knit on the WS
- yo
- k2tog on RS
- ssk on RS

DECEMBER 24

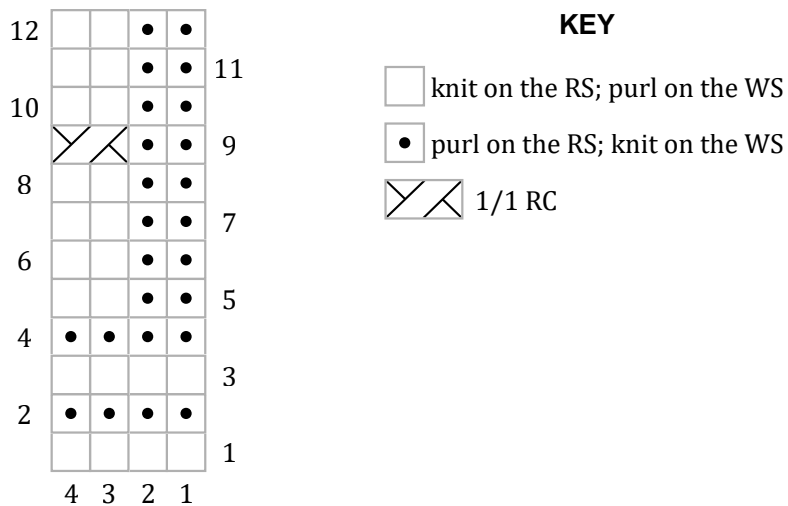

DECEMBER 25

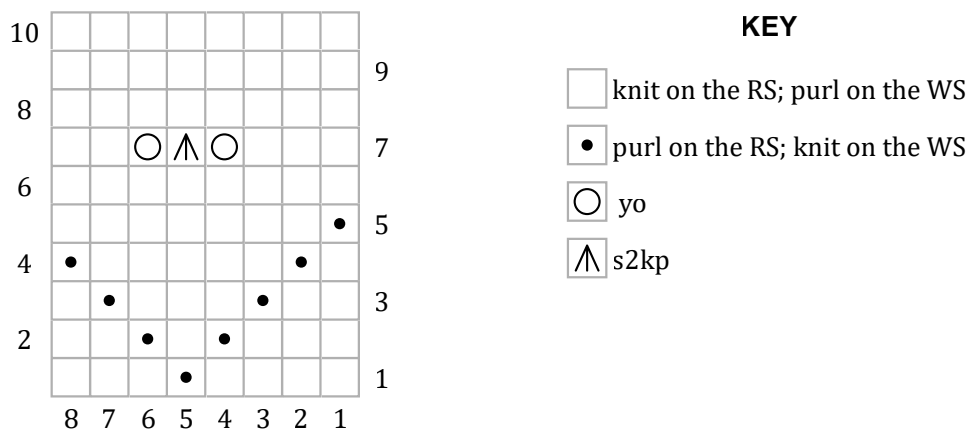

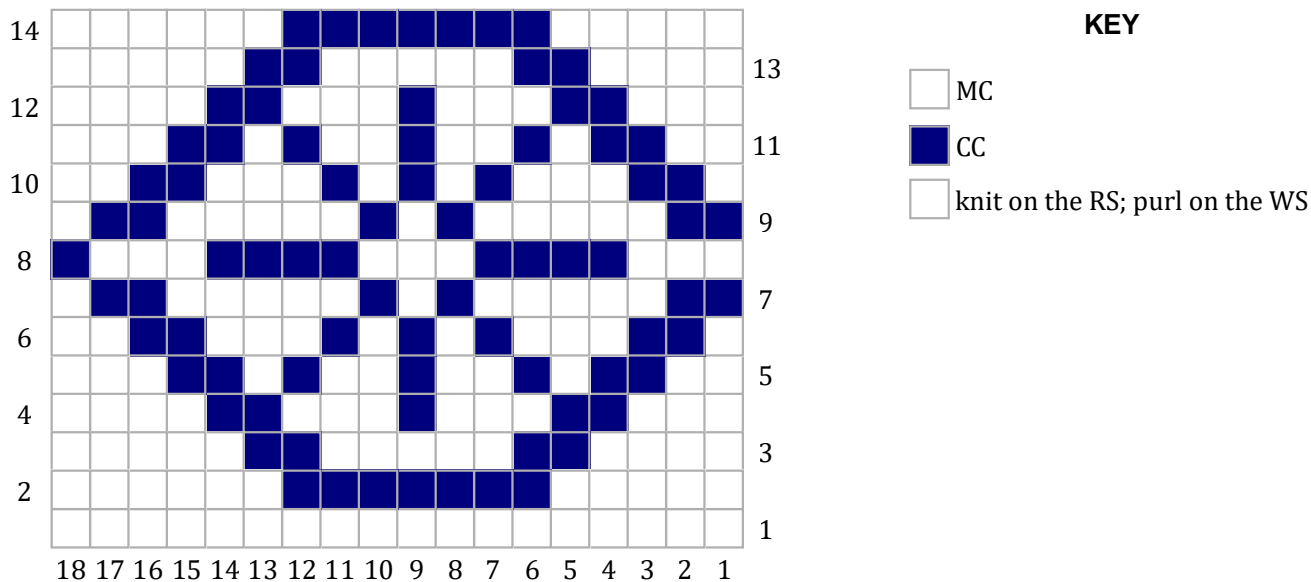

DECEMBER 26



DECEMBER 27

8	•	•			
			•	•	7
6			•	•	
	X	X	•	•	5
4			•	•	
	•	•			3
2	•	•			
	•	•	X	X	1
	4	3	2	1	



KEY

-  knit on the RS; purl on the WS
-  purl on the RS; knit on the WS
-  1/1 LC

DECEMBER 28

16		•	•	•	
		•	•	•	15
14		•	•	•	
		•	•	•	13
12	•		•	•	
	•		•	•	11
10	•		•	•	
	•		•	•	9
8	•	•		•	
	•	•		•	7
6	•	•		•	
	•	•		•	5
4	•	•	•		
	•	•	•		3
2	•	•	•		
	•	•	•		1
	4	3	2	1	





KEY

-  knit on the RS; purl on the WS
-  purl on the RS; knit on the WS

DECEMBER 29

7						
						6
5						
						4
3		•		•		
		X ₃		•		2
1	•	•	•	•	•	
	5	4	3	2	1	

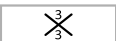
KEY

-  knit on the RS; purl on the WS
-  purl on the RS; knit on the WS
-  Texture3
-  rep Rows 2-7 for patt

DECEMBER 30

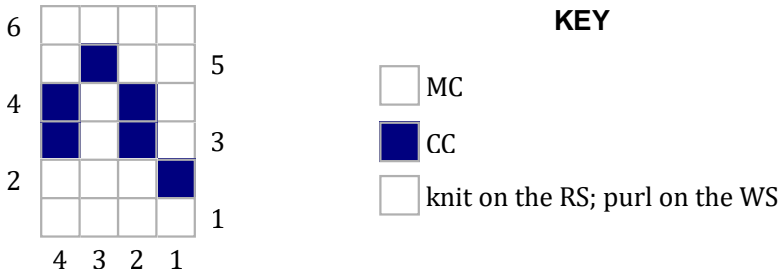
**DECEMBER 31**